



4A0-110^{Q&As}

Alcatel-Lucent Advanced Troubleshooting

Pass Alcatel-Lucent 4A0-110 Exam with 100% Guarantee

Free Download Real Questions & Answers **PDF** and **VCE** file from:

<https://www.passapply.com/4a0-110.html>

100% Passing Guarantee
100% Money Back Assurance

Following Questions and Answers are all new published by Alcatel-Lucent Official Exam Center

- ⚙️ **Instant Download** After Purchase
- ⚙️ **100% Money Back** Guarantee
- ⚙️ **365 Days** Free Update
- ⚙️ **800,000+** Satisfied Customers





QUESTION 1

Based on the show display below, what should be done to further trouble the LSP problem? Choose all valid actions.

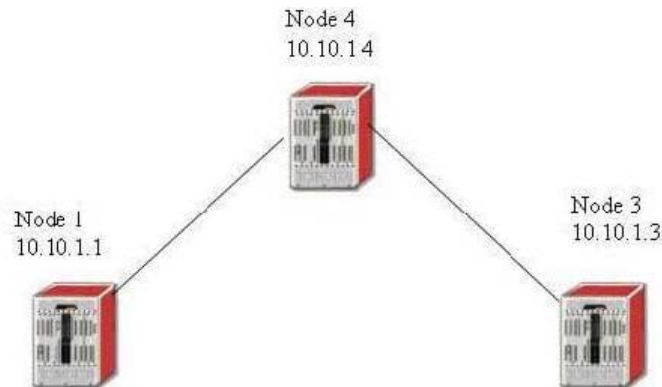

```
# show router mpls lsp toNode3 path toNode3 detail
=====
MPLS LSP toNode3 Path (Detail)
=====
Legend :
  @ - Detour Available          # - Detour In Use
  k - Bandwidth Protected      n - Node Protected
=====

LSP toNode3 Path toNode3
=====
LSP Name       : toNode3                Path LSP ID    : 1
From           : 10.10.1.1              To             : 10.10.1.3
Adm State      : Up                    Oper State      : Down
Path Name      : toNode3               Path Type      : Primary
Path Admin     : Up                    Path Oper      : Down
OutInterface   : n/a                   Out Label      : n/a
Path Up Time   : 0d 00:00:00           Path Dn Time   : 0d 00:01:12
Retry Limit    : 0                     Retry Timer    : 30 sec
RetryAttempt   : 1                     Next Retry In  : 19 sec
Bandwidth      : No Reservation         Oper Bandwidth  : 0 Mbps
Hop Limit      : 255
Record Route   : Record                Record Label   : Record
Oper MTU       : 9198                  Negotiated MTU : 9198
Adaptive       : Enabled               MBB State      : N/A
Include Grps   :                       Exclude Grps    :
None
Path Trans     : 8                      CSPP Queries   : 0
Failure Code   : noRouteToDestination  Failure Node    : 10.10.1.1
ExplicitHops   :
  10.10.1.4    -> 10.10.1.3
Actual Hops    :
  No Hops Specified
```

- A. Check all the interface filters to make sure no LDP protocol is blocked
- B. Check all management filters to make sure no RSVP-TE protocol is blocked
- C. Verify all explicit hops are reachable via IGP
- D. Make sure MPLS is enabled on all appropriate interfaces
- E. Make sure LDP is enabled on all appropriate interfaces

Correct Answer: BCD



QUESTION 2

Which command can be used to view all interfaces configured under VPRN 300?

- A. Show router interfaces
- B. Show router interface vprn 300
- C. Show router 300 interfaces
- D. Show service vprn 300 interfaces
- E. Show service id 300 interfaces

Correct Answer: C

QUESTION 3

Based on the following configuration, which of the following statements are true? Choose all that apply.

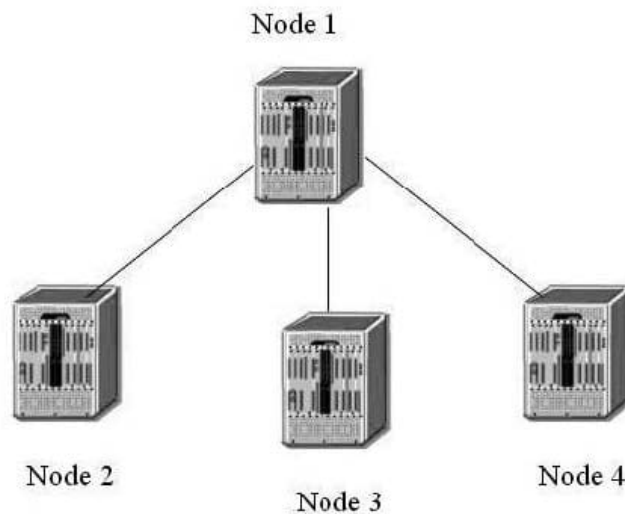

Node-1

```
config>router>ospf#
area 0.0.0.0
interface "to-Node-2"
metric 50
authentication-key "DoGpEhE4333mNp52Iug6Z82" hash2
interface "to-Node-3"
metric 50
area 0.0.0.1
nssa
originate-default-route
interface "to-Node-4"
metric 50
```

Node-2

```
config>router>ospf#
area 0.0.0.0
interface "to-Node-1"
authentication-key "Sb77iS4bFCeH2&rm5iaFuH&XNbn1Ag82" hash2
```

Node-3

```
config>router>ospf#
area 0.0.0.3
interface "to-Node-1"
hello-interval 15
```

Node-4

```
config>router>ospf#
area 0.0.0.1
interface "to-Node-1"
metric 50
```

- A. No OSPF adjacency found on Node 1
- B. Full OSPF adjacency between Node-1 and Node-2
- C. Full OSPF adjacency between Node-1 and Node-3
- D. Full OSPF adjacency between Node-1 and Node-4
- E. OSPF is enabled on Node 1

Correct Answer: BE



QUESTION 4

Node 1 and Node 2 are directly connected running LDP. The system ip address of Node 2 is 10.10.10.1.2. Based on the following display, why is the sdp down?

Node 1

```
show service sdp 40 detail
```

```
-----  
Sdp Id 40  -(10.10.1.2)  
-----
```

| | | | |
|--------------------|-----------------------|----------------|------------|
| SDP Id | : 40 | | |
| Admin Path MTU | : 0 | Oper Path MTU | : 0 |
| Far End | : 10.10.1.2 | Delivery | : LDP |
| Admin State | : Up | Oper State | : Down |
| Signaling | : TLDP | VLAN VC Etype | : 0x8100 |
| Acct. Pol | : None | Collect Stats | : Disabled |
| Last Status Change | : 12/18/2006 16:29:39 | Adv. MTU Over. | : No |
| Last Mgmt Change | : 12/15/2006 14:49:51 | | |
| Flags | : TransportTunnDown | | |

KeepAlive Information :

| | | | |
|----------------|------------|-------------------|------------|
| Admin State | : Disabled | Oper State | : Disabled |
| Hello Time | : 10 | Hello Msg Len | : 0 |
| Hello Timeout | : 5 | Unmatched Replies | : 0 |
| Max Drop Count | : 3 | Hold Down Time | : 10 |
| Tx Hello Msgs | : 0 | Rx Hello Msgs | : 0 |

```
LDP Sessions
```

```
=====
```

| Peer LDP Id | Adj Type | State | Msg Sent | Msg Recv | Up Time |
|-------------|----------|-------------|----------|----------|-------------|
| 10.10.1.2:0 | Targeted | Established | 31285 | 116633 | 3d 04:25:55 |

```
=====
```

- A. Local SDP id does not match with the remote sdp id.
- B. Far End IP address is not reachable.
- C. Keepalive has to be enable on the SDP.
- D. LDP is not enable on the remote node's interface.
- E. Targeted LDP session is disabled on the remote node.

Correct Answer: A

QUESTION 5

A spoke-sdp terminated IES configured on Node 3 is down due on SDP serviceMTUMismatch error. The same error is found on the corresponding SDP on Node 4. The VPLS is using the default service MTU. Which MTU value should be



modified to bring the SDP up on both Nodes?

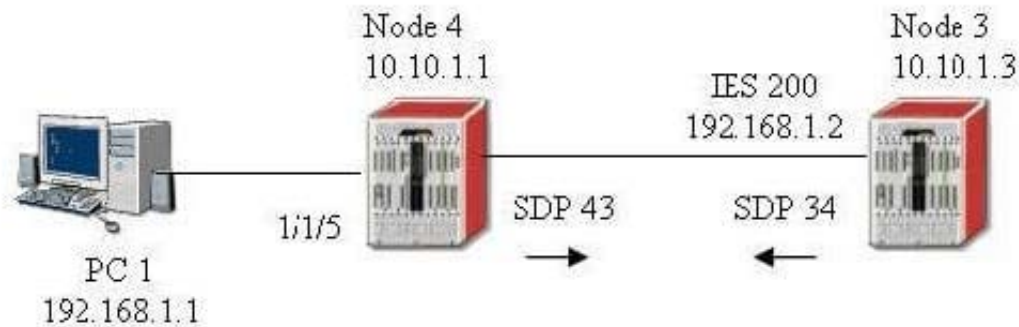

- A. IP MTU of the IES Interface on Node3
- B. Port MTU on Node 3 and Node 4
- C. SDP Path MTU on Node 3 and Node 4
- D. Service MTU on Node 4
- E. Path MTU on Node 3 and Node 4

Correct Answer: A

QUESTION 6

If a router needs to support services offering of 1514 byte service payload over POS with MPLS FRR, what is the physical MTU size required on the network ports?

- A. 1524
- B. 1536
- C. 1540
- D. 1514
- E. 1528

Correct Answer: E

QUESTION 7

VPRN 300 is configured on Node 4. BGP is being used as the PE-CE routing protocol. Node 2 is the CE router. The BGP session is not established between Node 4 and Node 2. What is missing in the configuration?

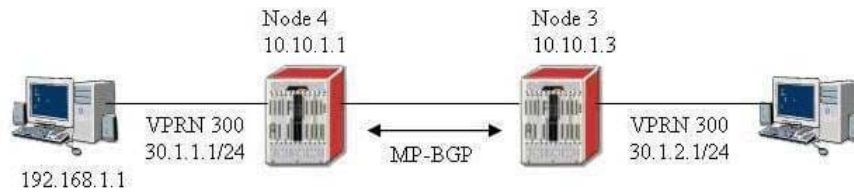

Node 2

```
# config>router>bgp
    group "vrf"
        local-as 400
        neighbor 30.1.2.1
        peer-as 100

# show router bgp neighbor 30.1.2.1

=====
BGP Neighbor
=====
-----
Peer   : 30.1.2.1
Group  : vrf
-----
Peer AS      : 100          Peer Port      : 0
Peer Address : 30.1.2.1
Local AS     : 400          Local Port    : 0
Local Address : 0.0.0.0
Peer Type    : External
State        : Active
Last Event   : openFail
Last Error   : Cease
Local Family : IPv4
Remote Family : Unused

Hold Time      : 30          Keep Alive     : 30
Active Hold Time : 0          Active Keep Alive : 0
Cluster Id     : None
Preference     : 170         Num of Flaps    : 0
Recd. Paths    : 0
```

Node 4

```
# config>service>vprn 300
    route-distinguisher 200:200
    auto-bind l3p
    vrf-target target:100:100
    interface "toCPE4" create
        address 30.1.2.1/24
        sap 1/1/3 create
        exit
    exit
    static-route 40.1.1.1/32 next-hop 30.1.2.2
    bgp
        group "vrf"
            type external
            local-as 100
            neighbor 30.1.2.2
            peer-as 400
        exit
    exit
    no shutdown

# show router 300 bgp neighbor 30.1.2.2

=====
BGP Neighbor
=====
-----
Peer   : 30.1.2.2          Group : vrf
-----
Peer AS      : 400          Peer Port      : 0
Peer Address : 30.1.2.2
Local AS     : 100          Local Port    : 0
Local Address : 0.0.0.0
```



- A. Type external has to be configured on Node 2 under group vrf
- B. Autonomous-system has to be configured on Node 4 under vprn 300
- C. Router-id has to be configured on Node 4 under vprn 300
- D. Router-id has to be added under BGP on Node 2
- E. EBGW will not work under VPRN

Correct Answer: B

QUESTION 8

Based on the configuration below, which statement best describes the reason why VPLS 101 is not up on all three nodes.

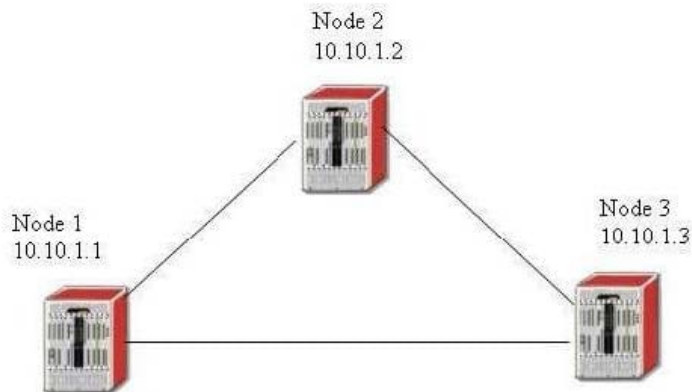

Node-1

```
config>service>
    vpls 101
    stp
        shutdown
    exit
    sap 1/1/5 create
    exit
    spoke-sdp 30:30 create
    exit
    no shutdown
    sdp 30
    far-end 10.10.1.2
    ldp
    keep-alive
        shutdown
    exit
    no shutdown
```

Node-2

```
config>service>
    vpls 101
    stp
```



```
shutdown
exit
spoke-sdp 40:40 create
exit
spoke-sdp 50:50 create
exit
no shutdown
sdp 40
far-end 10.10.1.1
ldp
keep-alive
shutdown
exit
no shutdown
sdp 50
far-end 10.10.1.3
ldp
keep-alive
shutdown
exit
no shutdown
```

Node-3

```
config>service>
vpls 101
stp
shutdown
exit
sap 1/1/5 create
exit
spoke-sdp 60:60 create
exit
no shutdown
sdp 60
far-end 10.10.1.2
ldp
keep-alive
shutdown
exit
no shutdown
```

- A. Service VC id has to match on all three nodes
- B. SDP id has to match on all three nodes
- C. STP has to be enabled on all three nodes
- D. No SAP is configured on Node-2
- E. Mesh-sdp has to be used on all three nodes

Correct Answer: A

QUESTION 9

Two direct connected routers are running RIPv2, neighbors are up but there is no route in the RIP database. Review the configuration information below. What is the potential problem?



Node 1

```
router rip
group "test"
  neighbor "toPod2"
exit
exit
```

Node 2

```
router rip
group "test"
  neighbor "toPod1"
exit
exit
```

- A. System interface is not added to the RIP protocol
- B. No import policy is configured
- C. No export policy is configured
- D. Split-horizon has to be disabled in RIP
- E. Message-size has to be configured with a non-zero value

Correct Answer: C

QUESTION 10

Which command should be used to enable automatic synchronization for all software images and configuration on the Alcatel 7x50?

- A. Admin redundancy synchronization boot-env
- B. Admin redundancy synchronization config
- C. Configure redundancy synchronize boot-env
- D. Configure redundancy synchronize config
- E. It is enabled by default

Correct Answer: C

[Latest 4A0-110 Dumps](#)

[4A0-110 Study Guide](#)

[4A0-110 Exam Questions](#)