



1Z0-047^{Q&As}

Oracle Database SQL Expert

Pass Oracle 1Z0-047 Exam with 100% Guarantee

Free Download Real Questions & Answers **PDF** and **VCE** file from:

<https://www.passapply.com/1Z0-047.html>

100% Passing Guarantee
100% Money Back Assurance

Following Questions and Answers are all new published by Oracle
Official Exam Center

-  **Instant Download** After Purchase
-  **100% Money Back** Guarantee
-  **365 Days** Free Update
-  **800,000+** Satisfied Customers





QUESTION 1

Which statement correctly differentiates a system privilege from an object privilege?

- A. System privileges can be granted only by the DBA whereas object privileges can be granted by DBAs or the owner of the object.
- B. System privileges give the rights to only create user schemas whereas object privileges give rights to manipulate objects in a schema.
- C. Users require system privileges to gain access to the database whereas they require object privileges to create objects in the database.
- D. A system privilege is the right to perform specific activities in a database whereas an object privilege is a right to perform activities on a specific object in the database.

Correct Answer: D

QUESTION 2

Which statement is true regarding external tables?

- A. The default REJECT LIMIT for external tables is UNLIMITED.
- B. The data and metadata for an external table are stored outside the database.
- C. ORACLE_LOADER and ORACLE_DATAPUMP have exactly the same functionality when used with an external table.
- D. The CREATE TABLE AS SELECT statement can be used to unload data into regular table in the database from an external table.

Correct Answer: D

QUESTION 3

Given below is the list of meta character syntaxes and their descriptions in random order:

Meta character syntax Description
1) ^a) Matches character not in the list
2) [^...] b) Matches character when it occurs at the beginning of a line
3) | c) Treats the subsequent meta character as a literal
4) \ d) Matches one of the characters such as the OR operator

Identify the option that correctly matches the meta character syntaxes with their descriptions.

- A. 1-b, 2-a, 3-d, 4-c
- B. 1-a, 2-b, 3-d, 4-c
- C. 1-d, 2-b, 3-a, 4-c
- D. 1-b, 2-c, 3-d, 2-a



Correct Answer: A

QUESTION 4

View the Exhibit and examine the description of the EMPLOYEES table.

Evaluate the following SQL statement:

```
SELECT first_name, employee_id, NEXT_DAY(ADD_MONTHS(hire_date, 6), 1) "Review" FROM employees;
```

The query was written to retrieve the FIRST_NAME, EMPLOYEE_ID, and review date for employees.

The review date is the first Monday after the completion of six months of the hiring. The NLS_TERRITORY parameter is set to AMERICA in the session.

Which statement is true regarding this query?

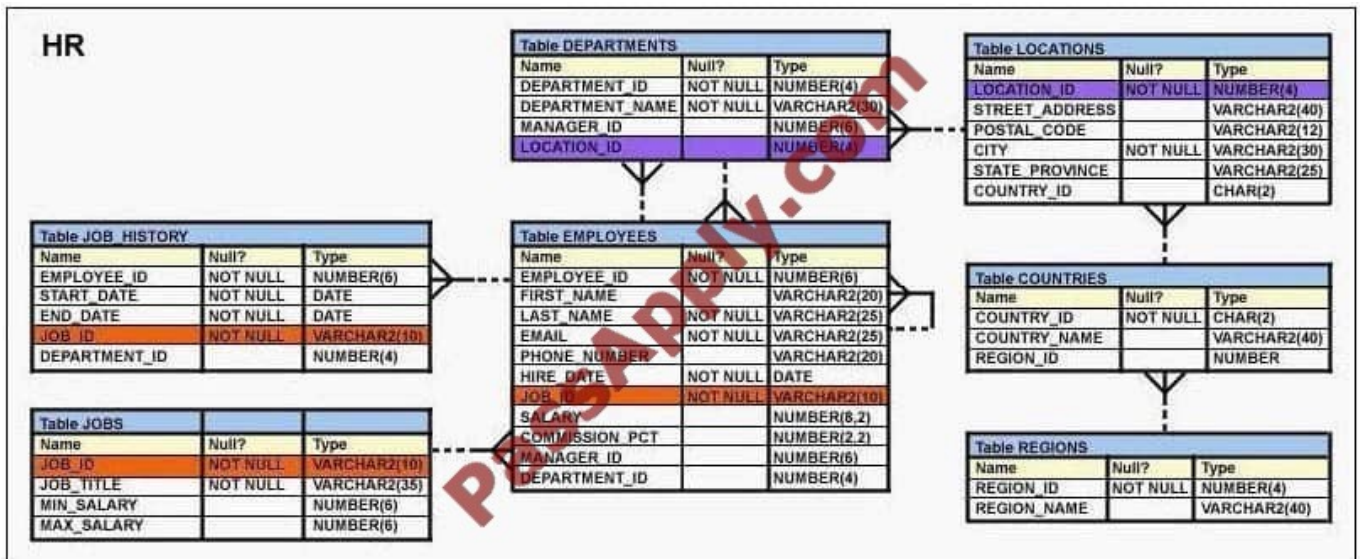

- A. The query would execute to give the desired output.
- B. The query would not execute because date functions cannot be nested.
- C. The query would execute but the output would give review dates that are Sundays.
- D. The query would not execute because the NEXT_DAY function accepts a string as argument.

Correct Answer: C

QUESTION 5

View the Exhibit and examine the descriptions of the EMPLOYEES and DEPARTMENTS tables.



DEPARTMENT_ID	JOB_ID	LOCATION_ID	TOTAL	GRP_DEPT	GRP_JOB	GRP_LOC
10	AD_ASST	1700	4400	0	0	0
10	AD_ASST		4400	0	0	1
10			4400	0	1	1
20	MK_MAN	1800	13000	0	0	0
20	MK_MAN		13000	0	0	1
20	MK_REP	1800	6000	0	0	0
20	MK_REP		6000	0	0	1
20			19000	0	1	1
30	PU_MAN	1700	11000	0	0	0
30	PU_MAN		11000	0	0	1
30	PU_CLERK	1700	13900	0	0	0
30	PU_CLERK		13900	0	0	1
30			24900	0	1	1

The following SQL statement was executed:

```
SELECT e.department_id, e.job_id, d.location_id, sum(e.salary) total, GROUPING(e.department_id) GRP_DEPT,
GROUPING(e.job_id) GRPJOB,
GROUPING(d.location_id) GRP_LOC
```

FROM employees e JOIN departments d ON e.department_id = d.department_id GROUP BY ROLLUP (e.department_id, e.job_id, d.location_id); View the Exhibit2 and examine the output of the command.

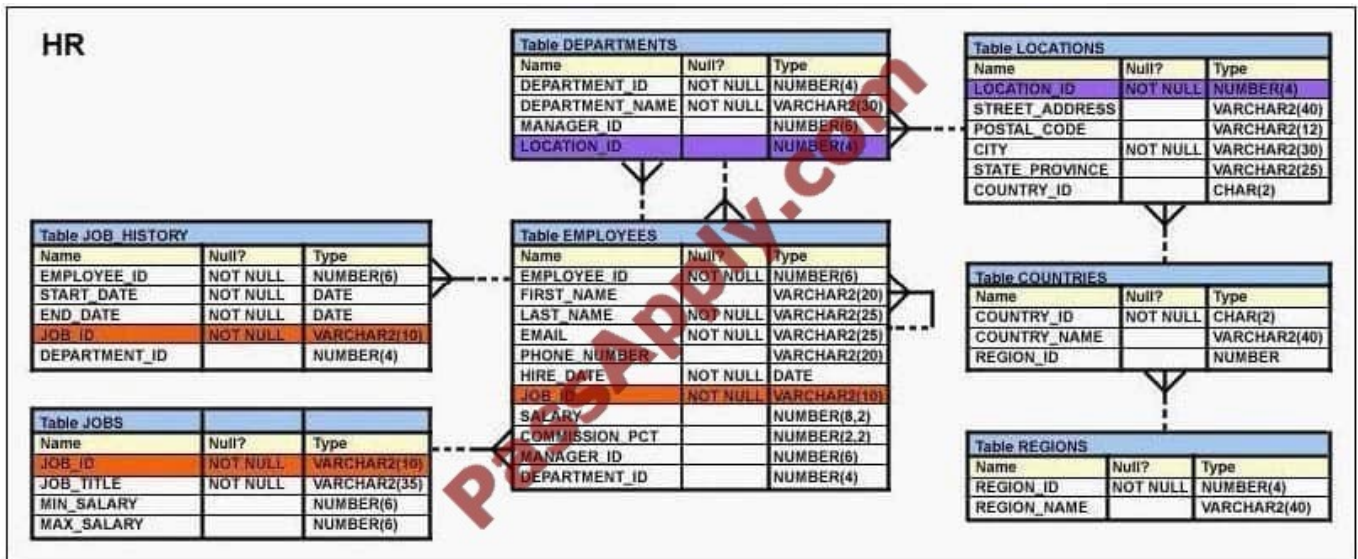

Which two statements are true regarding the output? (Choose two.)

- A. The value 1 in GRP_LOC means that the LOCATION_ID column is taken into account to generate the subtotal.
- B. The value 1 in GRP_JOB and GRP_LOC means that JOB_ID and LOCATION_ID columns are not taken into account to generate the subtotal.
- C. The value 1 in GRP_JOB and GRP_LOC means that the NULL value in JOB_ID and LOCATION_ID columns are taken into account to generate the subtotal.
- D. The value 0 in GRP_DEPT, GRPJOB, and GRP_LOC means that DEPARTMENT_ID, JOB_ID, and LOCATION_ID columns are taken into account to generate the subtotal.



Correct Answer: BD

QUESTION 6

View the Exhibit and examine the details of the ORDER_ITEMS table.

Evaluate the following SQL statements:

Statement 1:

```
SELECT MAX(unit_price*quantity) "Maximum Order"
```

```
FROM order_items;
```

Statement 2:

```
SELECT MAX(unit_price*quantity) "Maximum Order"
```

```
FROM order_items GROUP BY order_id;
```

Which statements are true regarding the output of these SQL statements? (Choose all that apply.)

ORDER_ID	LINE_ITEM_ID	PRODUCT_ID	UNIT_PRICE	QUANTITY
2356	2	2274	148.5	34
2356	7	2316	22	55
2356	8	2323	18	55
2356	5	2308	58	47
2356	6	2311	95	51
2356	1	2264	199.1	38
2357	7	2276	236.5	38
2357	8	2289	48	41
2357	1	2211	3.3	140
2357	4	2257	371.8	29
2357	6	2268	75	32
2357	2	2245	462	26
2357	3	2252	788.7	26
2357	5	2262	95	29
2358	4	1803	55	13
2358	3	1797	316.8	12
2358	5	1808	55	14

- A. Statement 1 would return only one row of output.
- B. Both the statements would give the same output.
- C. Statement 2 would return multiple rows of output.
- D. Statement 1 would not return any row because the GROUP BY clause is missing.
- E. Both statements would ignore NULL values for the UNIT_PRICE and QUANTITY columns.

Correct Answer: ACE



QUESTION 7

The user SCOTT who is the owner of ORDERS and ORDER_ITEMS tables issues the following

GRANT command:

GRANT ALL

ON orders, order_items

TO PUBLIC;

What correction needs to be done to the above statement?

- A. PUBLIC should be replaced with specific usernames.
- B. ALL should be replaced with a list of specific privileges.
- C. WITH GRANT OPTION should be added to the statement.
- D. Separate GRANT statements are required for ORDERS and ORDER_ITEMS tables.

Correct Answer: D

QUESTION 8

View the Exhibit and examine the description of the PRODUCT_INFORMATION table.

You want to display the expiration date of the warranty for a product. Which SQL statement would you execute?

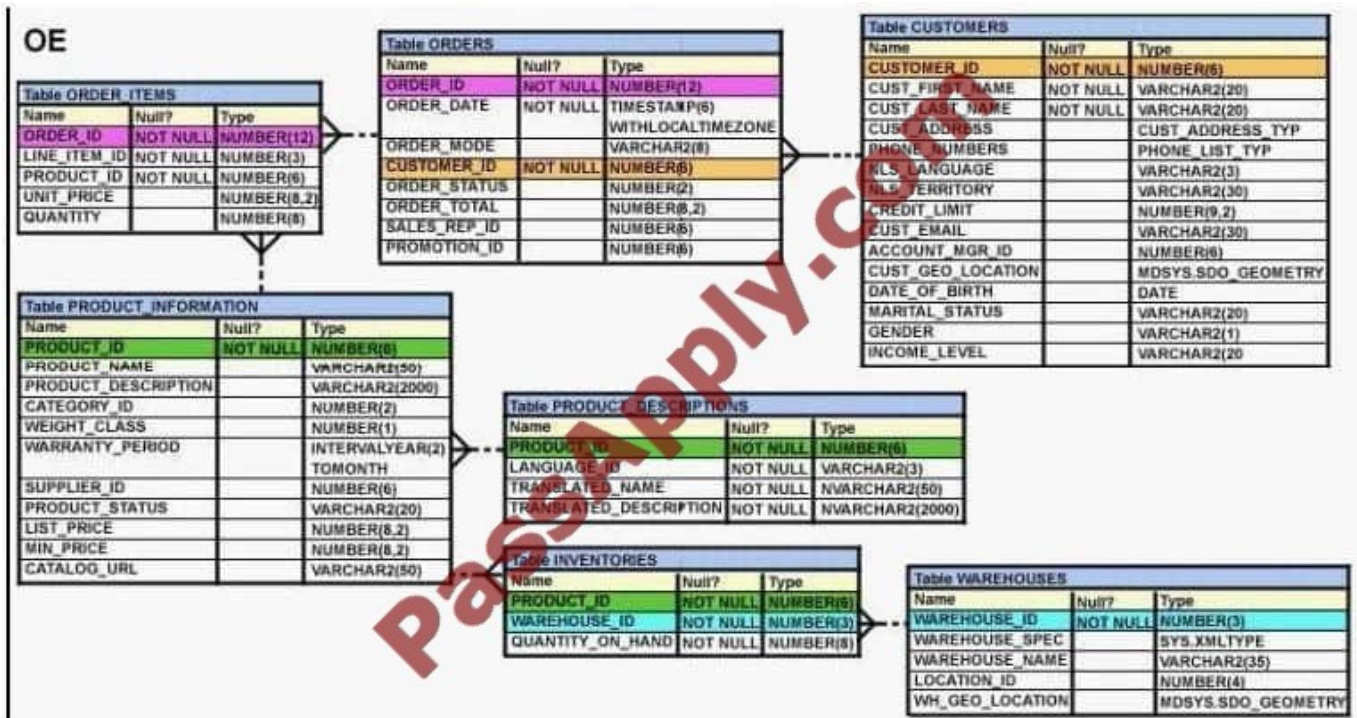

- A. SELECT product_id, SYSDATE + warranty_period FROM product_information;



- B. SELECT product_id, TO_YMINTERVAL(warranty_period) FROM product_information;
- C. SELECT product_id, TO_YMINTERVAL(SYSDATE) + warranty_period FROM product_information;
- D. SELECT product_id, TO_YMINTERVAL(SYSDATE + warranty_period) FROM product_information;

Correct Answer: A

QUESTION 9

View the Exhibit and examine the descriptions of the DEPT and LOCATIONS tables.

You want to update the CITY column of the DEPT table for all the rows with the corresponding value in the CITY column of the LOCATIONS table for each department.

Which SQL statement would you execute to accomplish the task?

DEPT		
Name	Null?	Type
DEPARTMENT_ID		NUMBER(4)
DEPARTMENT_NAME	NOT NULL	VARCHAR2(30)
MANAGER_ID		NUMBER(6)
LOCATION_ID		NUMBER(4)
CITY		VARCHAR2(30)

LOCATIONS		
Name	Null?	Type
LOCATION_ID	NOT NULL	NUMBER(4)
STREET_ADDRESS		VARCHAR2(40)
POSTAL_CODE		VARCHAR2(12)
CITY	NOT NULL	VARCHAR2(30)
STATE_PROVINCE		VARCHAR2(25)
COUNTRY_ID		CHAR(2)

- A. UPDATE deptdSET city = ANY (SELECT city FROM locations l);
- B. UPDATE deptdSET city = (SELECT cityFROM locations l)WHERE d.location_id = l.location_id;
- C. UPDATE dept dSET city = (SELECT cityFROM locations lWHERE d.location_id = l.location_id);
- D. UPDATE dept dSET city = ALL (SELECT cityFROM locations lWHERE d.location_id =location_id);

Correct Answer: C

QUESTION 10

View the Exhibit and examine the structure of the EMPLOYEES table.

You want to display all employees and their managers having 100 as the MANAGER_ID. You want the output in two columns: the first column would have the LAST_NAME of the managers and the second column would have LAST_NAME of the employees.

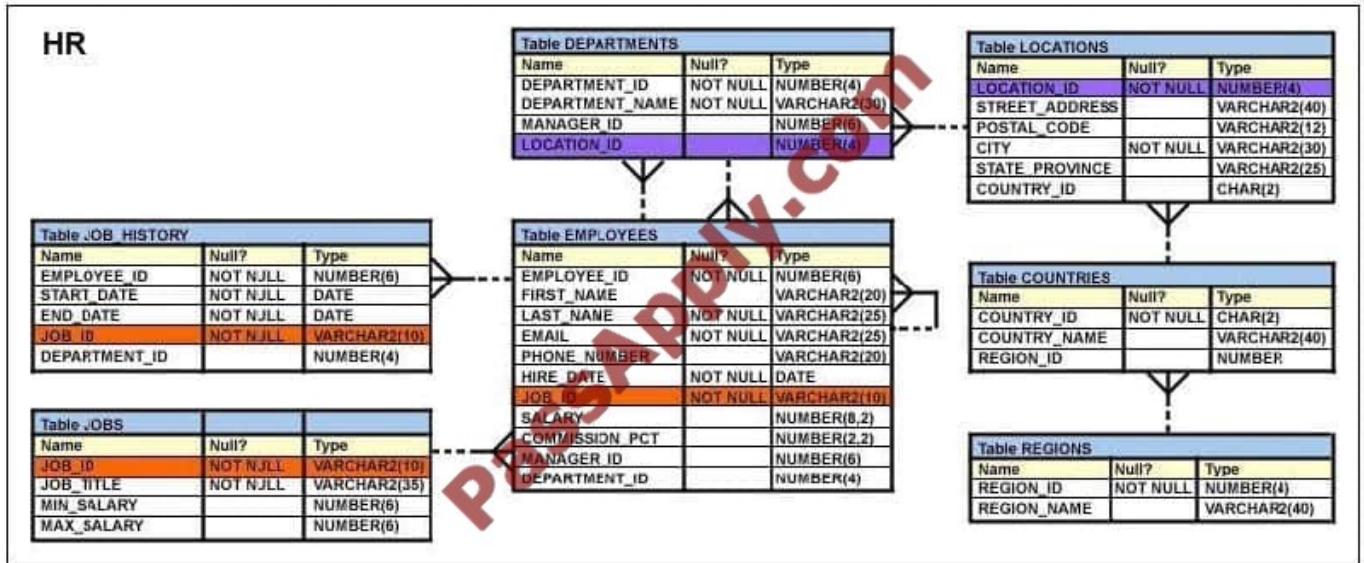

Which SQL statement would you execute?

- A. SELECT m.last_name "Manager", e.last_name "Employee" FROM employees m JOIN employees e ON m.employee_id = e.manager_id WHERE m.manager_id=100;
- B. SELECT m.last_name "Manager", e.last_name "Employee" FROM employees m JOIN employees e ON m.employee_id = e.manager_id WHERE e.manager_id=100;
- C. SELECT m.last_name "Manager", e.last_name "Employee" FROM employees m JOIN employees e ON e.employee_id = m.manager_id WHERE m.manager_id=100;
- D. SELECT m.last_name "Manager", e.last_name "Employee" FROM employees m JOIN employees e WHERE m.employee_id = e.manager_id AND e.manager_id=100;

Correct Answer: B

QUESTION 11

Evaluate the following SELECT statement and view the Exhibit to examine its output:

CONSTRAINT_NAME	CON	SEARCH_CONDITION	R_CONSTRAINT_NAME	DELETE_RULE	STATUS
ORDER_DATE_NN	C	"ORDER_DATE" IS NOT NULL			ENABLED
ORDER_CUSTOMER_ID_NN	C	"CUSTOMER_ID" IS NOT NULL			ENABLED
ORDER_MODE_LOV	C	order mode in ('direct', 'online')			ENABLED
ORDER_TOTAL_MIN	C	order total >= 1			ENABLED
ORDER_PK	P				ENABLED
ORDERS_CUSTOMER_ID	R		CUSTOMERS ID	SET NULL	ENABLED
ORDERS_SALES_REP	R		EMP EMP ID	SET NULL	ENABLED

SELECT constraint_name, constraint_type, search_condition, r_constraint_name, delete_rule, status FROM user_constraints WHERE table_name = ORDERS Which two statements are true about the output? (Choose two.)



- A. In the second column, indicates a check constraint.
- B. The STATUS column indicates whether the table is currently in use.
- C. The R_CONSTRAINT_NAME column gives the alternative name for the constraint.
- D. The column DELETE_RULE decides the state of the related rows in the child table when the corresponding row is deleted from the parent table.

Correct Answer: AD

QUESTION 12

Evaluate the SQL statements:

```
CREATE TABLE new_order  
(orderno NUMBER(4),  
booking_date TIMESTAMP WITH LOCAL TIME ZONE);
```

The database is located in San Francisco where the time zone is -8:00.

The user is located in New York where the time zone is -5:00.

A New York user inserts the following record:

```
INSERT INTO new_order  
VALUES(1, TIMESTAMP 007-05-10 6:00:00 -5:00");
```

Which statement is true?

- A. When the New York user selects the row, booking_date is displayed as 007-05-10 3.00.00.000000\'
- B. When the New York user selects the row, booking_date is displayed as 2007-05-10 6.00.00.000000 -5:00\.'
- C. When the San Francisco user selects the row, booking_date is displayed as 007-05-10 3.00.00.000000\'
- D. When the San Francisco user selects the row, booking_date is displayed as 007-05-10 3.00.00.000000 -8:00\'

Correct Answer: C

[Latest 1Z0-047 Dumps](#)

[1Z0-047 PDF Dumps](#)

[1Z0-047 Study Guide](#)



To Read the [Whole Q&As](#), please purchase the [Complete Version](#) from [Our website](#).

Try our product !

100% Guaranteed Success
100% Money Back Guarantee
365 Days Free Update
Instant Download After Purchase
24x7 Customer Support
Average 99.9% Success Rate
More than 800,000 Satisfied Customers Worldwide
Multi-Platform capabilities - [Windows](#), [Mac](#), [Android](#), [iPhone](#), [iPod](#), [iPad](#), [Kindle](#)

We provide exam PDF and VCE of Cisco, Microsoft, IBM, CompTIA, Oracle and other IT Certifications. You can view Vendor list of All Certification Exams offered:

<https://www.passapply.com/allproducts>

Need Help

Please provide as much detail as possible so we can best assist you.
To update a previously submitted ticket:



 <p>One Year Free Update Free update is available within One Year after your purchase. After One Year, you will get 50% discounts for updating. And we are proud to boast a 24/7 efficient Customer Support system via Email.</p>	 <p>Money Back Guarantee To ensure that you are spending on quality products, we provide 100% money back guarantee for 30 days from the date of purchase.</p>	 <p>Security & Privacy We respect customer privacy. We use McAfee's security service to provide you with utmost security for your personal information & peace of mind.</p>
---	---	--

Any charges made through this site will appear as Global Simulators Limited.
All trademarks are the property of their respective owners.
Copyright © passapply, All Rights Reserved.