



# OAT<sup>Q&As</sup>

Optometry Admission

## Pass Test Prep OAT Exam with 100% Guarantee

Free Download Real Questions & Answers **PDF** and **VCE** file from:

<https://www.passapply.com/oat.html>

100% Passing Guarantee  
100% Money Back Assurance

Following Questions and Answers are all new published by Test Prep  
Official Exam Center

-  **Instant Download** After Purchase
-  **100% Money Back** Guarantee
-  **365 Days** Free Update
-  **800,000+** Satisfied Customers



**QUESTION 1**

Leaves have parallel veins:

- A. Monocots
- B. Nonvascular plants
- C. Gymnosperms
- D. Dicots
- E. Angiosperms

Correct Answer: A

Monocots differ from dicots in that they have one cotyledon, or embryonic leaf in their embryos. They also have parallel venation, fibrous roots, petals in multiples of three, and a random arrangement of vascular bundles in their stems.

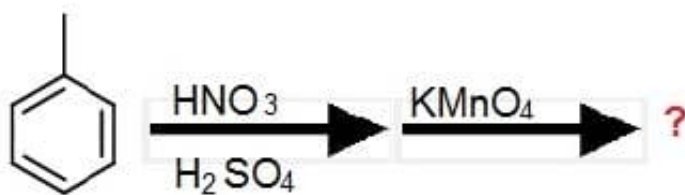
**QUESTION 2**

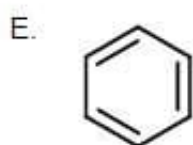
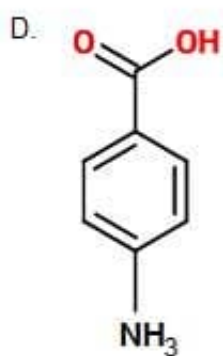
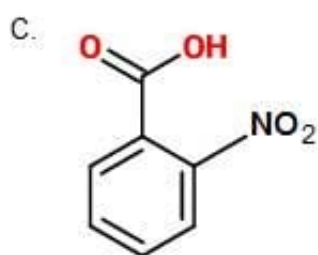
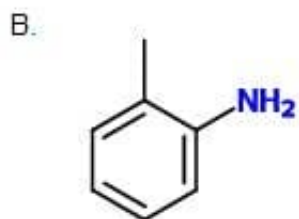
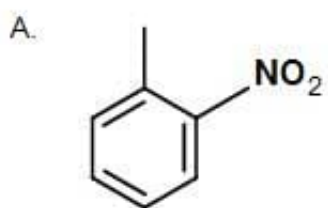

A. Option A

B. Option B

C. Option C

D. Option D

E. Option E

Correct Answer: C



### QUESTION 3

What is the solution for the equation  $x / 3 + 4 = 7$

- A. 12
- B. 21
- C. 15
- D. 9

Correct Answer: D

$$x / 3 + 4 = 7, x / 3 = 3, x = 9.$$

---

### QUESTION 4

#### PLASTICS

Plastics have long been considered one of the great conveniences of the modern era, but evidence is mounting to indicate that these conveniences have come at an incredible cost. The chief benefit of plastics is their durability, but this benefit turns out to be the same reason plastic has become a significant problem: It takes 200 to 400 years to decompose. All of this plastic has accumulated into a catastrophic mess and has also caused disease in humans.

Between Hawaii and Japan, a giant mass of plastic twice the size of Texas slowly swirls with the currents of the Pacific Ocean. This area has come to be known as the Great Pacific Garbage Patch, and its effects on the ecology of the ocean are unimaginable. According to United Nations researchers, a hundred thousand sea mammals and a million seabirds die each year. They are found with cigarette lighters, syringes, and other plastics that they mistake for food in their stomachs.

Evidence also indicates that the plastic receptacles that people store their food in poses health risks. For instance, phthalates have been shown to have detrimental effects on the reproductive system, yet they are found in many plastic products including baby bottles and water bottles. They have also been linked to various forms of cancer. Additionally, a chemical called bisphenol A that is found in many plastics can mimic the effects of the hormone estrogen, which can also affect the reproductive system.

Which of the following statements best summarizes the main idea of this passage?

- A. The benefits of plastics outweigh their risks.
- B. Plastics decompose very slowly.
- C. Plastics pose a significant threat to humans and other living creatures.
- D. Phthalates should not be used in baby bottles.

Correct Answer: C

---



### QUESTION 5

Identify the incorrect pairing of hormone to site of secretion:

- A. Glucagon – alpha cells
- B. Angiotensinogen – liver
- C. GnRH – anterior pituitary
- D. TRH – hypothalamus
- E. Oxytocin – posterior pituitary

Correct Answer: C

GnRH is released from the hypothalamus, not the anterior pituitary.

[Latest OAT Dumps](#)

[OAT VCE Dumps](#)

[OAT Study Guide](#)