



NSE6_FML-6.2^{Q&As}

Fortinet NSE 6 - FortiMail 6.2

Pass Fortinet NSE6_FML-6.2 Exam with 100% Guarantee

Free Download Real Questions & Answers **PDF** and **VCE** file from:

https://www.passapply.com/nse6_fml-6-2.html

100% Passing Guarantee
100% Money Back Assurance

Following Questions and Answers are all new published by Fortinet
Official Exam Center

- ⚙️ **Instant Download** After Purchase
- ⚙️ **100% Money Back** Guarantee
- ⚙️ **365 Days** Free Update
- ⚙️ **800,000+** Satisfied Customers



**QUESTION 1**

Refer to the exhibit.

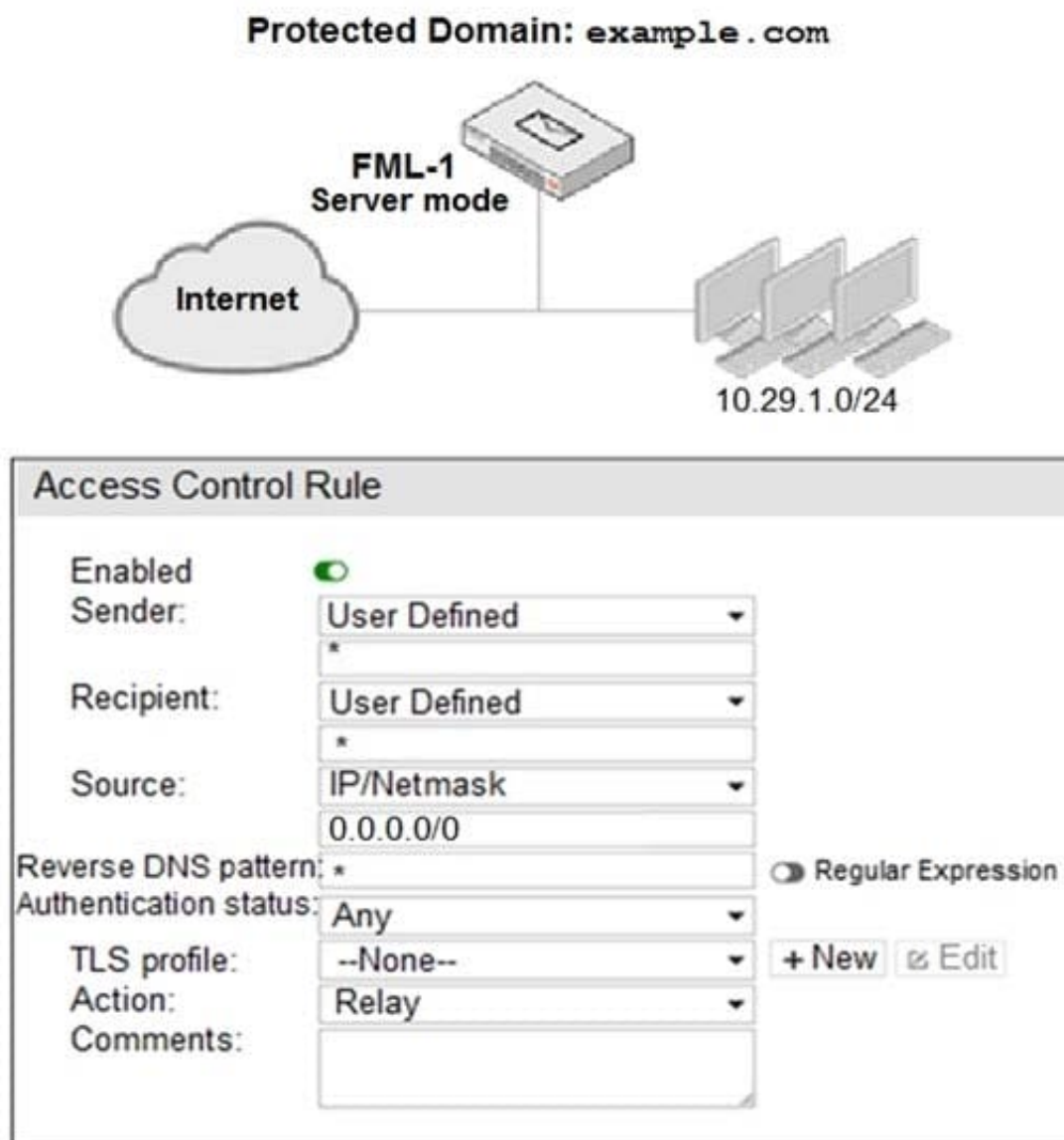

An administrator must enforce authentication on FML-1 for all outbound email from the example.com domain.

Which two settings should be used to configure the access receive rule? (Choose two.)

- A. The Recipient pattern should be set to *@example.com
- B. The Authentication status should be set to Authenticated
- C. The Sender IP/netmask should be set to 10.29.1.0/24
- D. The Action should be set to Reject



Correct Answer: BC

QUESTION 2

Refer to the exhibit.

```
C:\>nslookup -type=mx example.com
```

```
Server: PriNS
```

```
Address: 10.200.3.254
```

```
Non-authoritative answer:
```

```
example.com      MX preference = 10, mail exchanger = mx.hosted.com
```

```
example.com      MX preference = 20, mail exchanger = mx.example.com
```

Which two statements about the MTAs of the domain example.com are true? (Choose two.)

- A. The external MTAs will send email to mx.example.com only if mx.hosted.com is unreachable
- B. The PriNS server should receive all email for the example.com domain
- C. The primary MTA for the example.com domain is mx.hosted.com
- D. The higher preference value is used to load balance more email to the mx.example.com MTA

Correct Answer: AC

QUESTION 3

Refer to the exhibit.

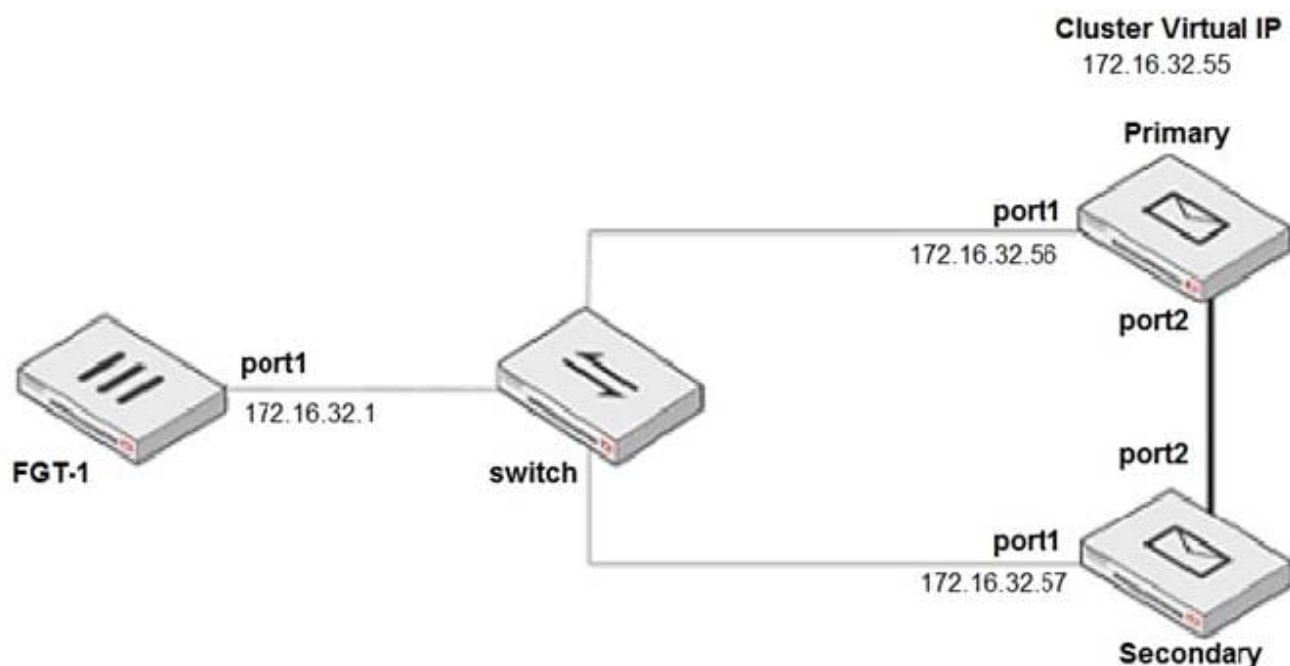
**Primary HA Interface Configuration**

HA Interface	
Port:	port1
Enable port monitor	<input type="checkbox"/>
Heartbeat status:	Disable
Peer IP address:	0.0.0.0
Peer IPv6 address:	
Virtual IP action:	Ipnone
Virtual IP address:	0.0.0.0 / 0
Virtual IPv6 address:	/ 0
<div>OK Cancel</div>	

The exhibit shows a FortiMail active-passive setup.

Which three actions are recommended when configuring the primary FortiMail HA interface? (Choose three.)

- A. Disable Enable port monitor
- B. In the Heartbeat status drop-down list, select Primary
- C. In the Peer IP address field, type 172.16.32.57
- D. In the Virtual IP action drop-down list, select Use
- E. In the Virtual IP address field, type 172.16.32.55/24

Correct Answer: ABD



QUESTION 4

An organization has different groups of users with different needs in email functionality, such as address book access, mobile device access, email retention periods, and disk quotas.

Which FortiMail feature specific to server mode can be used to accomplish this?

- A. Resource profiles
- B. Domain-level service settings
- C. Access profiles
- D. Address book management options

Correct Answer: C

QUESTION 5

Refer to the exhibit.

Access Control Rule

Enabled ☒

Sender: User Defined
*@example.com

Recipient: User Defined
*

Source: IP/Netmask
10.0.1.100/32

Reverse DNS pattern: * ☐ Regular Expression

Authentication status: Any

TLS profile: --None--

Action: Relay

Comments:

+ New Edit

Which two statements about the access receive rule are true? (Choose two.)

- A. Email matching this rule will be relayed



- B. Email must originate from an example.com email address to match this rule
- C. Senders must be authenticated to match this rule
- D. Email from any host in the 10.0.1.0/24 subnet can match this rule

Correct Answer: AB

[NSE6_FML-6.2 PDF Dumps](#)

[NSE6_FML-6.2 Practice
Test](#)

[NSE6_FML-6.2 Exam
Questions](#)