



# E20-598<sup>Q&As</sup>

Backup and Recovery - Avamar Specialist Exam for Storage Administrators

## Pass EMC E20-598 Exam with 100% Guarantee

Free Download Real Questions & Answers **PDF** and **VCE** file from:

<https://www.passapply.com/e20-598.html>

100% Passing Guarantee  
100% Money Back Assurance

Following Questions and Answers are all new published by EMC  
Official Exam Center

-  **Instant Download** After Purchase
-  **100% Money Back** Guarantee
-  **365 Days** Free Update
-  **800,000+** Satisfied Customers





### QUESTION 1

Which feature is available through the Avamar Enterprise Manager, but not available through the Administrator console?

- A. Configuring selective replication
- B. Generating reports
- C. Viewing policy information
- D. Viewing system status information

Correct Answer: A

### QUESTION 2

On an EMC Avamar server, the maintenance schedule is enabled. If the server is over a certain capacity, when will the server automatically cancel backups that are running under the default configuration?

- A. At the start of the blackout window
- B. At the start of the maintenance window
- C. After the first checkpoint in the blackout window
- D. After the backup has fully completed

Correct Answer: A

### QUESTION 3

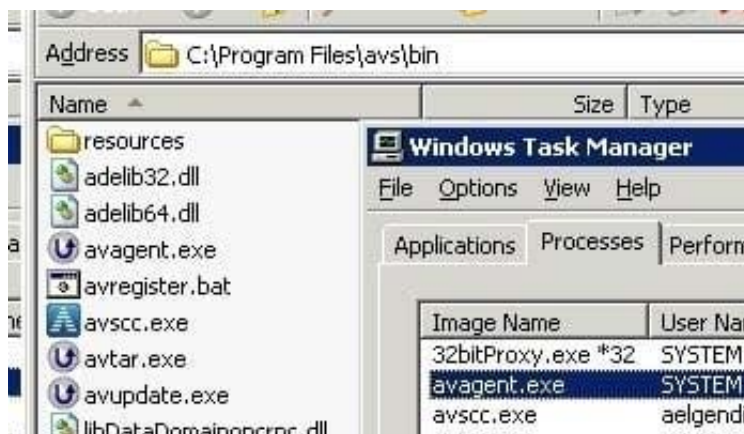

Which administrative tasks can be performed using the EMC Avamar Enterprise Manager?

- A. Configure replication, run reports, and view operational status



- B. Configure backups, view operational status, and run reports
- C. Run reports, configure backups, and configure replication
- D. View operational status, configure replication, and configure backups

Correct Answer: A

Explanation/Reference:

	Avamar Enterprise Manager	Backup & Recovery Manager
Software host	Avamar utility node	VMware vSphere™ client
At-a-glance dashboard	Status view of Avamar systems	Select between consolidated and individual status views of: <ul style="list-style-type: none"> <li>• Avamar systems</li> <li>• NetWorker servers</li> <li>• Data Domain backup targets</li> </ul>
Detailed backup and capacity information for Avamar systems	Yes	Yes
Replication management	Yes	Yes
Launch other management applications	<ul style="list-style-type: none"> <li>• Avamar Administrator</li> <li>• Avamar Client Manager</li> <li>• Avamar Installation Manager embedded in System Maintenance</li> </ul>	<ul style="list-style-type: none"> <li>• Avamar Administrator</li> <li>• Avamar Enterprise Manager</li> <li>• Avamar Client Manager</li> <li>• Avamar Installation Manager</li> <li>• AvInstaller service</li> </ul>
Display warnings, errors, and system alerts	Yes	Yes, in a quick-look graphical display and in detailed text. Filter the view by product, system, and category.
Management reports: select, view, and export	<ul style="list-style-type: none"> <li>• Backup</li> <li>• System</li> </ul>	<ul style="list-style-type: none"> <li>• Backup</li> <li>• System</li> <li>• Configuration</li> </ul>

**Backup and Recovery Manager** is a separate tool that can be used to monitor Avamar NetWorker, and Data Domain systems.

**Avamar Enterprise Manager** provides centralized access to the Avamar Administrator for each Avamar system in an enterprise, as well as dashboard, reporting and search capabilities. With Enterprise Manager, backup administrators can monitor and manage all Avamar systems in a distributed environment. Client Manager is a tool within Enterprise Manager used to add and update backup clients to the Avamar system.



#### QUESTION 4

What is a consideration for using the Configuration section within EMC Backup and Recovery Manager?

- A. Only 1:1 fan in replication should be configured
- B. Only 1:1 fan out replication should be configured
- C. Only server versions before 7.0 should be configured
- D. Only server versions 7.0 and up can be configured

Correct Answer: B

---

#### QUESTION 5



**Table 59** Comparison of enterprise management products

	Avamar Enterprise Manager	Backup & Recovery Manager
Software host	Avamar utility node	VMware vSphere™ client
At-a-glance dashboard	Status view of Avamar systems	Select between consolidated and individual status views of: <ul style="list-style-type: none"> <li>• Avamar systems</li> <li>• NetWorker servers</li> <li>• Data Domain backup targets</li> </ul>
Detailed backup and capacity information for Avamar systems	Yes	Yes
Replication management	Yes	Yes
Launch other management applications	<ul style="list-style-type: none"> <li>• Avamar Administrator</li> <li>• Avamar Client Manager</li> <li>• Avamar Installation Manager embedded in System Maintenance</li> </ul>	<ul style="list-style-type: none"> <li>• Avamar Administrator</li> <li>• Avamar Enterprise Manager</li> <li>• Avamar Client Manager</li> <li>• Avamar Installation Manager</li> <li>• AvInstaller service</li> </ul>
Display warnings, errors, and system alerts	Yes	Yes, in a quick-look graphical display and in detailed text. Filter the view by product, system, and category.
Management reports: select, view, and export	<ul style="list-style-type: none"> <li>• Backup</li> <li>• System</li> </ul>	<ul style="list-style-type: none"> <li>• Backup</li> <li>• System</li> <li>• Configuration</li> </ul>



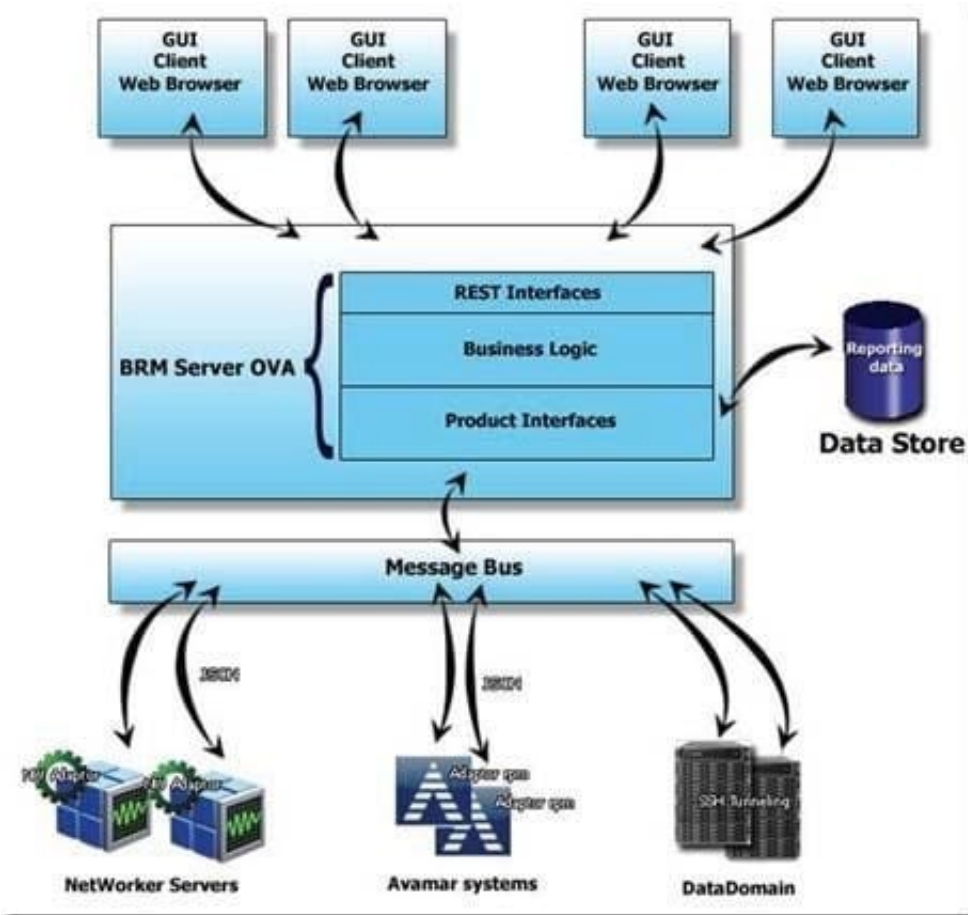

What are characteristics of a single node server with integrated Data Domain?

- A. Non-RAIN; requires replication if Avamar Checkpoint data is backed up on Data Domain
- B. Non-RAIN; does not require replication if Avamar Checkpoint data is backed up on Data Domain
- C. RAIN; does not require replication if Avamar Checkpoint data is backed up on Data Domain
- D. RAIN; requires replication if Avamar Checkpoint data is backed up on Data Domain

Correct Answer: B



## Avamar checkpoint backup support

Avamar checkpoint backup support allows Avamar checkpoints to be stored on a Data Domain system (that uses DD OS 5.3 or later). These checkpoints are then used if disaster recovery is required.

The backup option for Avamar checkpoint support is only available on a single node Avamar server or Avamar Virtual Edition (AVE). You configure this option through the Avamar Administrator. The restore option is only available through EMC Professional Services.

The use cases for this option are:

- ◆ Disaster Recovery for a single node Avamar server or AVE
- ◆ For configurations that do not have a secondary Avamar server and Data Domain system for replication
- ◆ For environments which perform backups mainly to Data Domain systems

[Latest E20-598 Dumps](#)

[E20-598 Practice Test](#)

[E20-598 Exam Questions](#)