



9A0-389^{Q&As}

Adobe Campaign Developer

Pass Adobe 9A0-389 Exam with 100% Guarantee

Free Download Real Questions & Answers **PDF** and **VCE** file from:

<https://www.passapply.com/9a0-389.html>

100% Passing Guarantee
100% Money Back Assurance

Following Questions and Answers are all new published by Adobe
Official Exam Center

-  **Instant Download** After Purchase
-  **100% Money Back** Guarantee
-  **365 Days** Free Update
-  **800,000+** Satisfied Customers





QUESTION 1

What is the purpose of the "Taken into account if" expression on a predefined filter?

- A. The "Taken into account if" expression provides the marketing user with a drop-down to select which conditions to apply.
- B. The conditions on which the "Taken into account if" expression is applied will only be used if the "Taken into account if" expression is true.
- C. The "Taken into account if" expression is used to only display an input when the expression is true.
- D. The "Taken into account if" expression can be used to format the filter result

Correct Answer: D

Reference: <https://docs.campaign.adobe.com/doc/archives/en/610/platform-v6.1-en.pdf> (p.170)

QUESTION 2

Which file handles incoming SOAP requests in Adobe Campaign?

- A. nljsprouter.jsp
- B. soaprouter.jsp
- C. soapservice.jsp
- D. soapservice.php
- E. jsprequest.jsp
- F. neorouter.jssp

Correct Answer: B

Reference: https://docs.campaign.adobe.com/doc/AC6.1/en/CFG_API_Web_service_calls.html

QUESTION 3

A new schema is defined. An error appears, as shown below, when the schema is saved. What could be the cause of the error?



```
<srcSchema namespace="cus" name="event">  
  
  <enumeration basetype="short" default="" name="eventType">  
    <value label="Webinar" name="web" value="1"/>  
    <value label="Trade show" name="trade" value="2"/>  
  </enumeration>  
  
  <element label="Marketing Events" labelSingular="Event" name="event">  
    <element name="recipient" target="nms:recipient" type="link"/>  
    <attribute name="eventType" enum="nms:recipient:eventType" label="Type of event" type="long"/>  
    <attribute type="datetime" name="eventDate" label="Date of event"/>  
  </element>  
  
</srcSchema>
```

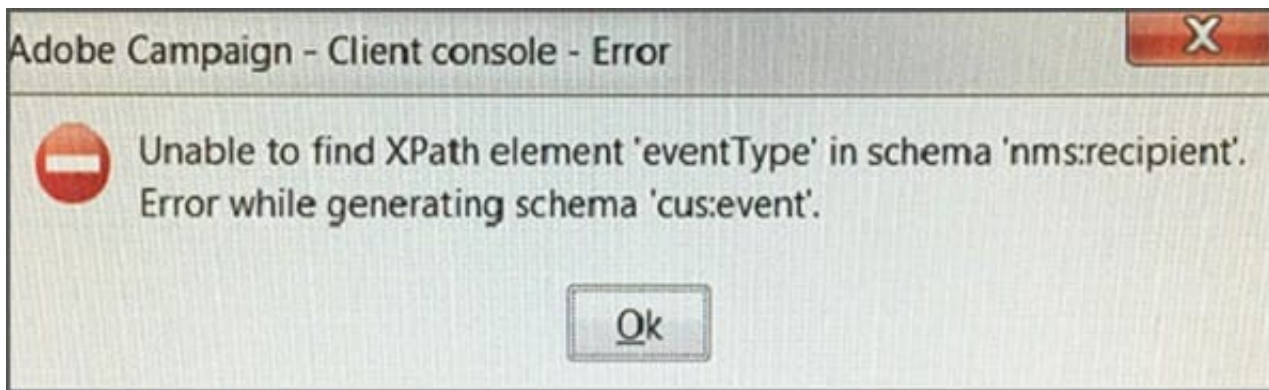

- A. The xpath to the enumeration is incorrect.
- B. The enumeration definition is incorrect.
- C. The recipient schema is incorrect.
- D. The eventType element is incorrect.

Correct Answer: D

QUESTION 4

You want to add the following new columns to the output of a direct mail file extract:

-

Firstparturl is already declared in a JavaScripts activity which will be executed before the targeting query:

```
vars.firstparturl = `http://www.amazingcompany.com/u=\`;
```

The additional column for recipient called John Doe should look like this: `http://www.amazingcompany.com/u=John-Doe`

How would you have created the expression in the query activity (Additional columns window) in order to meet the above mentioned requirement?



- A. `vars.firstparturl\`+vars.firstName+\`-`+vars.lastName
- B. \$(vars/@firstparturl)+@firstName+\`-`+@lastName
- C. \$(vars.firstparturl)+firstName+\`-`+lastName
- D. `vars.firstparturl\`+\$(vars/@firstName)+\`-`+\$(vars/@lastName)

Correct Answer: D

QUESTION 5

The schema below contains an address element. How would you display the first line of the address?

```
<srcSchema>
  <element desc="Information about the geographical location" label="Location" name="location">
    <attribute label="Address 1 (apartment)" length="80" name="address1" type="string"/>
    <attribute label="Address 2" length="80" name="address2" type="string"/>
    <attribute label="Address 3 (Number and street)" length="80" name="address3" type="string"/>
    <attribute label="Address 4 (country)" length="80" name="address4" type="string"/>
    <attribute label="Zip/Postcode" length="20" name="zipCode" type="string"/>
    <attribute label="City" length="75" name="city" type="string" userEnum="city"/>
    <attribute label="State/Province code" name="stateCode" type="string"/>
    <attribute advanced="true" label="Country code" length="3" name="countryCode" type="string"/>
    <join xpath-dest="@id" xpath-src="@idPurchase"/>
  </element>
</srcSchema>
```

- A.
- B.
- C.
- D.

Correct Answer: D

Reference: https://docs.campaign.adobe.com/doc/AC6.1/en/CFG_Input_forms_Form_structure.html

[9A0-389 PDF Dumps](#)

[9A0-389 VCE Dumps](#)

[9A0-389 Study Guide](#)