

# 70-689<sup>Q&As</sup>

Upgrading Your Skills to MCSA Windows 8

## Pass Microsoft 70-689 Exam with 100% Guarantee

Free Download Real Questions & Answers **PDF** and **VCE** file from:

<https://www.passapply.com/70-689.html>

100% Passing Guarantee  
100% Money Back Assurance

Following Questions and Answers are all new published by Microsoft  
Official Exam Center

-  **Instant Download** After Purchase
-  **100% Money Back** Guarantee
-  **365 Days** Free Update
-  **800,000+** Satisfied Customers

### QUESTION 1

You have 10 Windows 8.1 Pro client computers. The Storage Spaces settings of the computers are configured as shown in the following exhibit. (Click the Exhibit button.)

To answer, complete each statement according to the information presented in the exhibit. Each correct selection is worth one point.

...are used in the Storage space (E:) two-way mirror

All disks	
Disk 1 and Disk 3	
Disk 2 and Disk 4	

The current capacity of the Storage space (E:) is ...

126 GB	
252 GB	
504 GB	
505 GB	

In order to modify the resiliency type of Storage space (E:), you need to ...

select Add drives.	
select Change.	
select Delete.	

Correct Answer:

...are used in the Storage space (E:) two-way mirror

All disks	
Disk 1 and Disk 3	
Disk 2 and Disk 4	

The current capacity of the Storage space (E:) is ...

126 GB	
252 GB	
504 GB	
505 GB	

In order to modify the resiliency type of Storage space (E:), you need to ...

select Add drives.	
select Change.	
select Delete.	

## QUESTION 2

Your company has a main office and two branch offices named Branch1 and Branch2. The main office contains a file server named Server1 that has BranchCache enabled. Branch1 contains a server named Server2 that is configured as a

hosted cache server.

All client computers run Windows 8.1 Enterprise. All of the computers are joined to an Active Directory domain.

The BranchCache settings of all the computers are configured as shown in the following exhibit. (Click the Exhibit button.)

- Computer Configuration (Enabled)** (hide)
- Policies** (hide)
- Administrative Templates** (hide)
  - Policy definitions (ADMX files) retrieved from the local computer.
  - Network/BranchCache** (hide)
 

Policy	Setting	Comment
Configure BranchCache for network files	Enabled	Type the maximum round trip network latency (milliseconds) after which caching begins 80
Enable Automatic Hosted Cache Discovery by Service Connection Point	Enabled	
Set BranchCache Distributed Cache mode	Enabled	
Set percentage of disk space used for client computer cache	Enabled	Specify the percentage of total disk space allocated for the cache 5
Turn on BranchCache	Enabled	
- User Configuration (Enabled)** (hide)
  - No settings defined.

In the table below, identify the effective setting for the client computers in each branch office. Make one selection in each column. Each correct selection is worth one point.

Hot Area:

Effective setting	Branch1 Computers	Branch2 Computers
Will not use BranchCache.	<input type="checkbox"/>	<input type="checkbox"/>
Will retrieve cached content from peers.	<input type="checkbox"/>	<input type="checkbox"/>
Will retrieve cached content from Server1.	<input type="checkbox"/>	<input type="checkbox"/>
Will retrieve cached content from Server2.	<input type="checkbox"/>	<input type="checkbox"/>

Correct Answer:

Effective setting	Branch1 Computers	Branch2 Computers
Will not use BranchCache.	<input type="checkbox"/>	<input type="checkbox"/>
Will retrieve cached content from peers.	<input type="checkbox"/>	<input type="checkbox"/>
Will retrieve cached content from Server1.	<input type="checkbox"/>	<input type="checkbox"/>
Will retrieve cached content from Server2.	<input type="checkbox"/>	<input type="checkbox"/>

**QUESTION 3**

You have the disk configuration shown in the following exhibit. (Click the Exhibit button.)

Volume	Layout	Type	File System	Status	Capacity	Free Space	% Free
(C:)	Simple	Basic	NTFS	Healthy (B...)	111.69 GB	30.54 GB	27 %
(D:)	Simple	Basic	NTFS	Healthy (S...)	100 MB	64 MB	64 %
Data (E:)	Simple	Basic	NTFS	Healthy (P...)	908.59 GB	236.17 GB	26 %

Below the table, the physical disks are shown with their partitions:

- Disk 0** (Basic, 111.79 GB, Online):
  - (D:) 100 MB NTFS, Healthy (System, Active)
  - (C:) 111.69 GB NTFS, Healthy (Boot, Crash Dump, Primary Partition)
- Disk 1** (Basic, 931.51 GB, Online):
  - Data (E:) 908.59 GB NTFS, Healthy (Page File, Primary Partition)
  - 22.92 GB, Healthy (Active, Recovery Partition)
- Disk 2** (Unknown, 500.00 GB, Not Initialised): 500.00 GB Unallocated
- Disk 3** (Unknown, 500.00 GB, Not Initialised): 500.00 GB Unallocated
- CD-ROM 0** (DVD (E:)): Unallocated

A legend at the bottom indicates that black bars represent Unallocated space and blue bars represent Primary partitions.

To answer, complete each statement according to the information presented in the exhibit. Each correct selection is worth one point.

Hot Area:

You cannot create the spanned volume until disk 2 and disk 3 are first ...

	▼
formatted.	
initialized	
partitioned.	

Disks 2 and 3 are both ... disks.

	▼
external	
fixed	
virtual	

Correct Answer:

You cannot create the spanned volume until disk 2 and disk 3 are first ...

	▼
formatted.	
initialized	
partitioned.	

Disks 2 and 3 are both ... disks.

	▼
external	
fixed	
virtual	

**QUESTION 4**

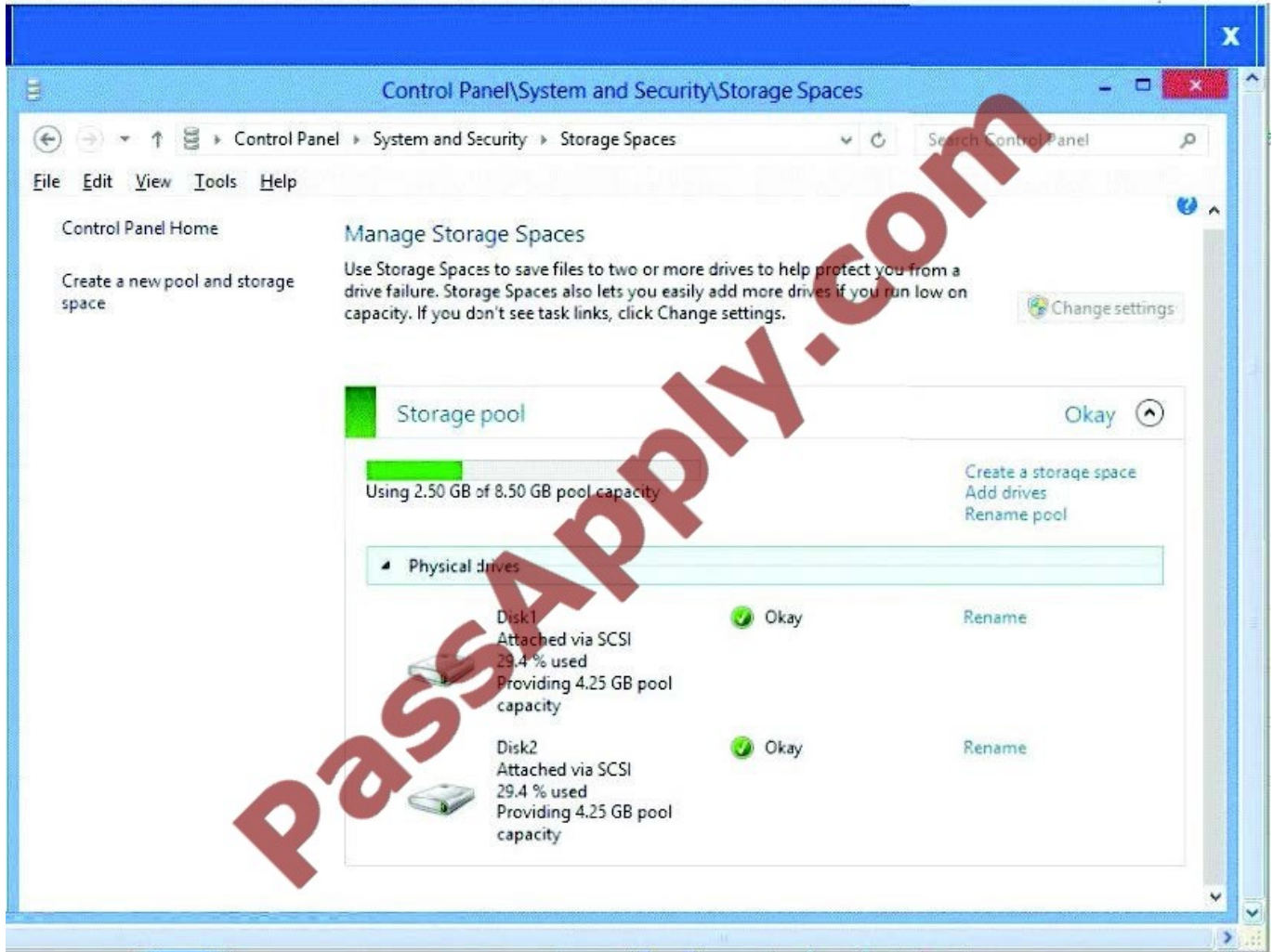

You have a Windows 8.1 Enterprise client computer named Computer1. The Storage Spaces settings of Computer1 are configured as shown in the following exhibit (Click the Exhibit button.)

You plan to create a three-way mirror storage space in the storage pool and to set the size of the storage space to 50 GB.

You need to identify the minimum number of disks that must be added to the storage pool for the planned mirror.

How many disks should you identify?

- A. 1
- B. 3
- C. 4
- D. 5

Correct Answer: B

### QUESTION 5

A company has Windows 8.1 client computers. The company uses Windows BitLocker Drive Encryption and BitLocker Network Unlock on all client computers.

Your need to collect information about BitLocker Network Unlock status.

Which command should you run?

- A. Run the manage-bde command.
- B. Run the BdeHdCfg command.
- C. Run the bitsadmin command.
- D. Run the BitLockerWizard command.

Correct Answer: A

If you have just installed a client and have Bitlocker enabled in your environment, it's likely that you will run in to performance issues while Bitlocker is encrypting the drive. With the help of this simple command, you can see the encryption

status. This command can also be run remotely on a client.

Manage-bde -status c:

[http://technet.microsoft.com/de-de/library/dd875513\(v=ws.10\).aspx#BKMK\\_status](http://technet.microsoft.com/de-de/library/dd875513(v=ws.10).aspx#BKMK_status)

[Latest 70-689 Dumps](#)

[70-689 PDF Dumps](#)

[70-689 Practice Test](#)

To Read the [Whole Q&As](#), please purchase the [Complete Version](#) from [Our website](#).

## Try our product !

100% Guaranteed Success  
100% Money Back Guarantee  
365 Days Free Update  
Instant Download After Purchase  
24x7 Customer Support  
Average 99.9% Success Rate  
More than 800,000 Satisfied Customers Worldwide  
Multi-Platform capabilities - [Windows](#), [Mac](#), [Android](#), [iPhone](#), [iPod](#), [iPad](#), [Kindle](#)

We provide exam PDF and VCE of Cisco, Microsoft, IBM, CompTIA, Oracle and other IT Certifications. You can view Vendor list of All Certification Exams offered:

<https://www.passapply.com/allproducts>

## Need Help

Please provide as much detail as possible so we can best assist you.  
To update a previously submitted ticket:

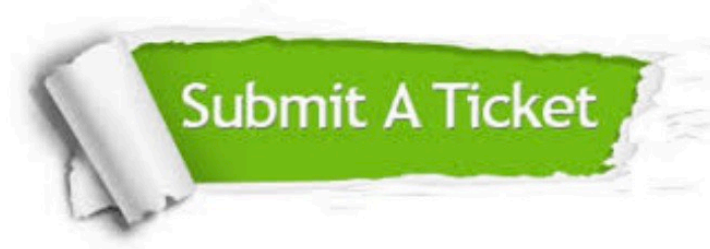

 <p><b>One Year Free Update</b> Free update is available within One Year after your purchase. After One Year, you will get 50% discounts for updating. And we are proud to boast a 24/7 efficient Customer Support system via Email.</p>	 <p><b>Money Back Guarantee</b> To ensure that you are spending on quality products, we provide 100% money back guarantee for 30 days from the date of purchase.</p>	 <p><b>Security &amp; Privacy</b> We respect customer privacy. We use McAfee's security service to provide you with utmost security for your personal information &amp; peace of mind.</p>
---	---	--

Any charges made through this site will appear as Global Simulators Limited.  
All trademarks are the property of their respective owners.  
Copyright © passapply, All Rights Reserved.