



642-515^{Q&As}

Securing Networks with ASA Advanced

Pass Cisco 642-515 Exam with 100% Guarantee

Free Download Real Questions & Answers **PDF** and **VCE** file from:

<https://www.passapply.com/642-515.html>

100% Passing Guarantee
100% Money Back Assurance

Following Questions and Answers are all new published by Cisco
Official Exam Center

-  **Instant Download** After Purchase
-  **100% Money Back** Guarantee
-  **365 Days** Free Update
-  **800,000+** Satisfied Customers





QUESTION 1

Cisco ASA 5500 Series Adaptive Security Appliances are easy-to-deploy solutions that integrate world-class firewall, Unified Communications (voice/video) security, SSL and IPsec VPN, intrusion prevention (IPS), and content security services in a flexible, modular product family. You are asked to configure a Cisco ASA 5505 Adaptive Security Appliance as an Easy VPN hardware client. In the process of configuration, you defined a list of backup servers for the security appliance to use. After several hours of being connected to the primary VPN server, the security appliance fails. You notice that your Easy VPN hardware client has now connected to a backup server that is not defined within the configuration of the client. Where did your Easy VPN hardware client get this backup server?

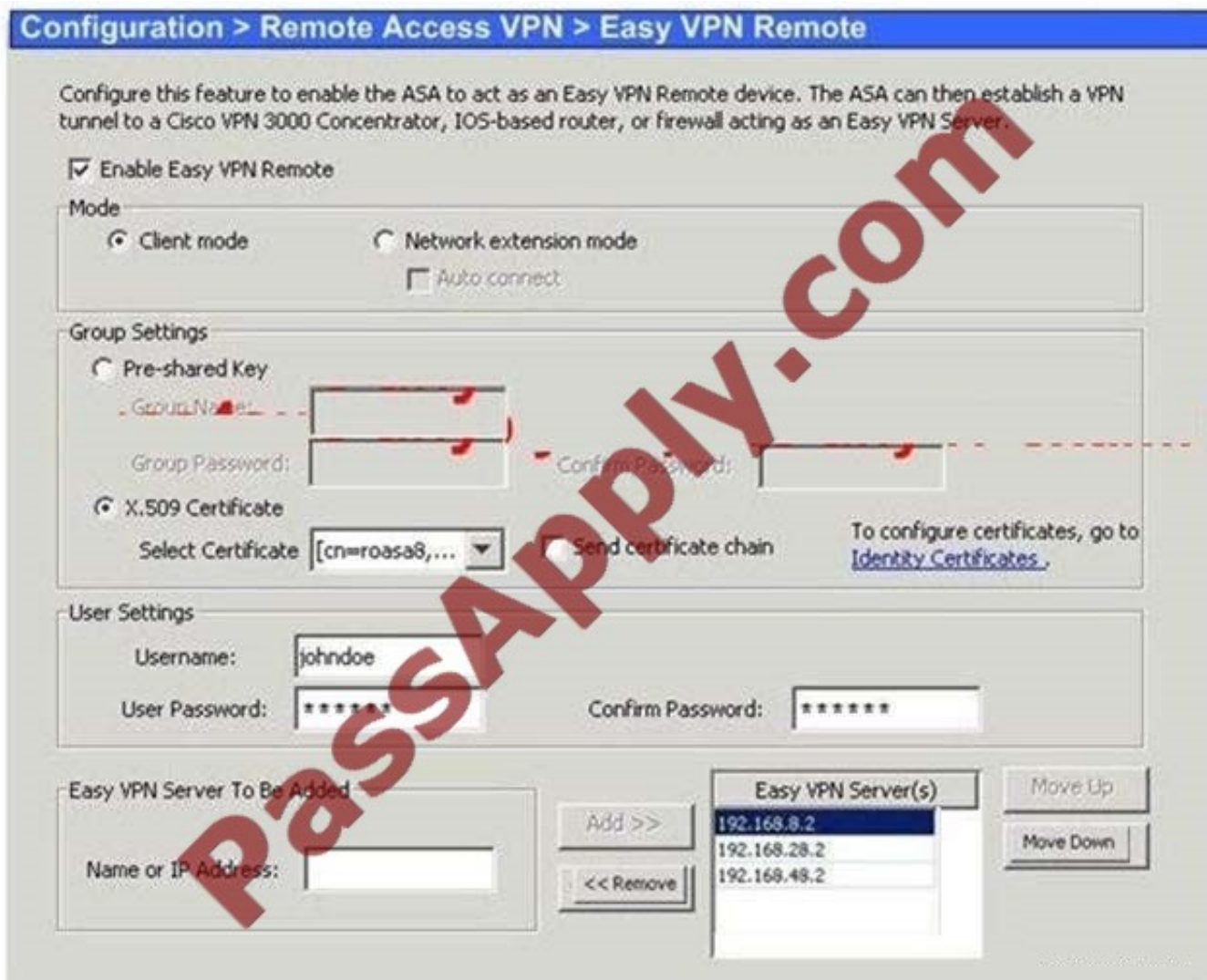

- A. The backup servers that you listed were no longer available, so the Easy VPN hardware client used the list of backup servers that it retrieved from the primary server.
- B. The connection profile that was configured on the primary VPN server was pushed to your Easy VPN hardware client and overwrote the list of backup servers that you had configured.
- C. The backup servers that you listed were not configured as VPN servers, so the Easy VPN hardware client used the list of backup servers retrieved from the primary server.
- D. The group policy that was configured on the primary VPN server was pushed to your Easy VPN client and overwrote



the list of backup servers that you had configured.

Correct Answer: D

QUESTION 2

You work as a network engineer for your company. Recently, you have been tasked with verifying the Cisco ASA security appliance interfaces that are used for a web connection from the Internet to a DMZ web server. According to the presented Configuration > Device Setup > Interfaces pane, which two interfaces will a connection traverse when it is coming from the Internet and connecting to the web server with the IP address 172.16.20.10? (Choose two.)

Interface	Name	Enabled	Security Level	IP Address	Subnet Mask	Redundant	Member	M
GigabitEthernet0/0	outside	Yes	0	192.168.1.2	255.255.255.0	No	No	
GigabitEthernet0/1	inside	Yes	100	10.0.1.1	255.255.255.0	No	No	
GigabitEthernet0/2		Yes				No	No	
GigabitEthernet0/3		No				No	No	
Management0/0	managem...	Yes	100	192.168.10.1	255.255.255.0	No	No	
GigabitEthernet0/2.10	public_dmz	Yes	50	172.16.10.1	255.255.255.0	No	No	
GigabitEthernet0/2.20	partner_d...	Yes	50	172.16.20.1	255.255.255.0	No	No	
GigabitEthernet0/2.30	corp_dmz	Yes	50	172.16.30.1	255.255.255.0	No	No	

Enable traffic between two or more interfaces which are configured with same security levels
 Enable traffic between two or more hosts connected to the same interface

Apply Reset

- A. GigabitEthernet0/2.30
- B. Management0/0
- C. GigabitEthernet0/2.20
- D. GigabitEthernet0/0
- E. GigabitEthernet0/1



F. GigabitEthernet0/2.10

Correct Answer: CD

QUESTION 3

Cisco ASA 5505 Adaptive Security Appliance is designed for providing high-performance security services. Study the following exhibit carefully. You are asked to configure a Cisco ASA 5505 Adaptive Security Appliance as an Easy VPN hardware client. When the telecommuter using the ASA 5505 Adaptive Security Appliance for remote access first tries to connect to resources on the corporate network, he is prompted for authentication. Which two group policy features will require authentication, even if a username and password are configured on the Easy VPN hardware client? (Select two.)

Configuration > Remote Access VPN > Easy VPN Remote

Configure this feature to enable the ASA to act as an Easy VPN Remote device. The ASA can then establish a VPN tunnel to a Cisco VPN 3000 Concentrator, IOS-based router, or firewall acting as an Easy VPN Server.

Enable Easy VPN Remote

Mode

Client mode Network extension mode

Auto connect

Group Settings

Pre-shared Key

Group Name:

Group Password: Confirm Password:

X.509 Certificate

Select Certificate: [cn=roasa8,...] Send certificate chain

To configure certificates, go to [Identity Certificates](#).

User Settings

Username: johndoe

User Password: ***** Confirm Password: *****

Easy VPN Server To Be Added

Name or IP Address:

Add >> << Remove

Easy VPN Server(s)

Move Up Move Down

- A. Individual User Authentication
- B. Certificate Authentication
- C. Secure Unit Authentication
- D. Extended Authentication



E. Remote User Authentication

F. Group Authentication

Correct Answer: AC

QUESTION 4

You work as a network administrator for your company. Study the exhibit carefully. ASDM is short for Adaptive Security Device Manager. You are responsible for multiple remote Cisco ASA security appliances administered through Cisco ASDM. Recently, you have been tasked to configure one of these Cisco ASA security appliances for SSL VPNs and are requiring a client certificate, as shown. How will this configuration affect your next ASDM connection to this Cisco ASA security appliance?

Configuration > Remote Access VPN > Network (Client) Access > SSL VPN Connection Profiles

The security appliance automatically deploys the Cisco AnyConnect VPN Client or legacy SSL VPN Client to remote users upon connection. The initial client deployment requires end-user administrative rights. The Cisco AnyConnect VPN Client supports the HTTPS/TCP (SSL) and Datagram Transport Layer Security (DTLS) tunneling options.

(More client-related parameters, such as client images and client profile, can be found at [Cisco Settings](#).)

Access Interfaces

Enable Cisco AnyConnect VPN Client or legacy SSL VPN Client access on the interfaces selected in the table below

Interface	Allow Access	Require Client Certificate	Enable DTLS
outside	<input checked="" type="checkbox"/>	<input checked="" type="checkbox"/>	<input checked="" type="checkbox"/>
dmz	<input type="checkbox"/>	<input type="checkbox"/>	<input type="checkbox"/>
inside	<input type="checkbox"/>	<input type="checkbox"/>	<input type="checkbox"/>

Access Port: 443 DTLS Port: 443

Click here to [Assign Certificate to Interface](#).

A. You would be asked to present an identity certificate. If you did not have one, the Cisco ASA security appliance would prompt you for authentication credentials, consisting of a username and password.

B. Your connection would be handled the way it is always handled by this Cisco ASA security appliance.

C. You would be required to have an identity certificate that the Cisco ASA security appliance can use for authentication.

D. You would be required to download the identity certificate of the remote Cisco ASA security appliance.

Correct Answer: C

QUESTION 5

Alex is tasked with installing a digital certificate for a Cisco VPN Client on a laptop for a user. What is the reason that the certificate is in an "invalid:not active" state?



- A. The certificate passphrase must be sent to the CA for validation.
- B. The time on the CA server and the time on the laptop are out of sync.
- C. The certificate number of "0" indicates that the certificate has expired.
- D. The user has not clicked the Verify button within the Cisco VPN Client.
- E. The user has not attempted a VPN connection to the Cisco ASA security appliance.

Correct Answer: B

[Latest 642-515 Dumps](#)

[642-515 Study Guide](#)

[642-515 Braindumps](#)



To Read the [Whole Q&As](#), please purchase the [Complete Version](#) from [Our website](#).

Try our product !

100% Guaranteed Success
100% Money Back Guarantee
365 Days Free Update
Instant Download After Purchase
24x7 Customer Support
Average 99.9% Success Rate
More than 800,000 Satisfied Customers Worldwide
Multi-Platform capabilities - [Windows](#), [Mac](#), [Android](#), [iPhone](#), [iPod](#), [iPad](#), [Kindle](#)

We provide exam PDF and VCE of Cisco, Microsoft, IBM, CompTIA, Oracle and other IT Certifications. You can view Vendor list of All Certification Exams offered:

<https://www.passapply.com/allproducts>

Need Help

Please provide as much detail as possible so we can best assist you.
To update a previously submitted ticket:

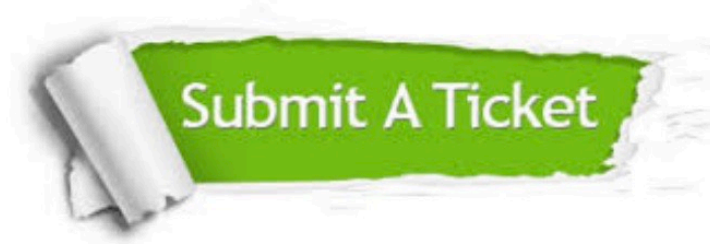

 <p>One Year Free Update Free update is available within One Year after your purchase. After One Year, you will get 50% discounts for updating. And we are proud to boast a 24/7 efficient Customer Support system via Email.</p>	 <p>Money Back Guarantee To ensure that you are spending on quality products, we provide 100% money back guarantee for 30 days from the date of purchase.</p>	 <p>Security & Privacy We respect customer privacy. We use McAfee's security service to provide you with utmost security for your personal information & peace of mind.</p>
---	---	--

Any charges made through this site will appear as Global Simulators Limited.
All trademarks are the property of their respective owners.
Copyright © passapply, All Rights Reserved.