



4A0-110^{Q&As}

Alcatel-Lucent Advanced Troubleshooting

Pass Alcatel-Lucent 4A0-110 Exam with 100% Guarantee

Free Download Real Questions & Answers **PDF** and **VCE** file from:

<https://www.passapply.com/4a0-110.html>

100% Passing Guarantee
100% Money Back Assurance

Following Questions and Answers are all new published by Alcatel-Lucent Official Exam Center

- ⚙️ **Instant Download** After Purchase
- ⚙️ **100% Money Back** Guarantee
- ⚙️ **365 Days** Free Update
- ⚙️ **800,000+** Satisfied Customers





QUESTION 1

A spoke-sdp terminated IES configured on Node 3 is down due on SDP serviceMTUMismatch error. The same error is found on the corresponding SDP on Node 4. The VPLS is using the default service MTU. Which MTU value should be modified to bring the SDP up on both Nodes?

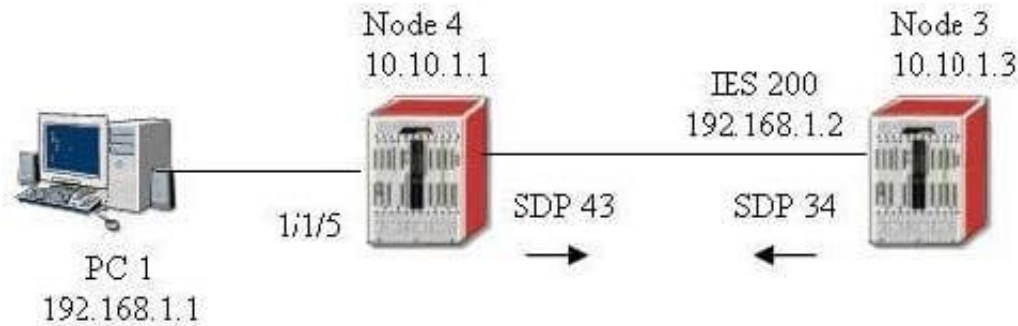

- A. IP MTU of the IES Interface on Node3
- B. Port MTU on Node 3 and Node 4
- C. SDP Path MTU on Node 3 and Node 4
- D. Service MTU on Node 4
- E. Path MTU on Node 3 and Node 4

Correct Answer: A

QUESTION 2

Which one of the following CLI can be used to view all management VPLS configured on a 7x50?

- A. Show service service-using m-vpls
- B. Show service service-using
- C. Show router vpls detail
- D. Show service id base
- E. There is no CLI command to display management VPLS

Correct Answer: B

QUESTION 3

VPRN 300 is configured on Node 4. BGP is being used as the PE-CE routing protocol. Node 2 is the CE router. The BGP session is not established between Node 4 and Node 2. What is missing in the configuration?

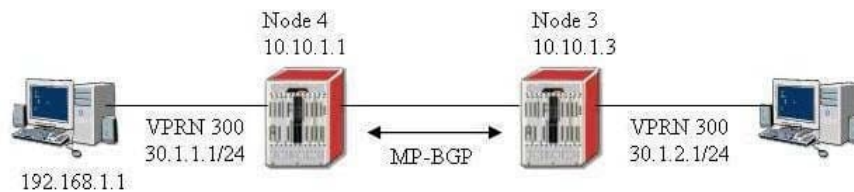

Node 2

```
# config>router>bgp
    group "vrf"
        local-as 400
        neighbor 30.1.2.1
        peer-as 100

# show router bgp neighbor 30.1.2.1

=====
BGP Neighbor
=====
-----
Peer : 30.1.2.1
Group : vrf
-----
Peer AS      : 100          Peer Port      : 0
Peer Address : 30.1.2.1
Local AS     : 400          Local Port    : 0
Local Address : 0.0.0.0
Peer Type    : External
State       : Active
Last Event   : openFail
Last Error   : Cease
Local Family : IPv4
Remote Family : Unused

Hold Time      : 30          Keep Alive     : 30
Active Hold Time : 0          Active Keep Alive : 0
Cluster Id     : None
Preference     : 170         Num of Flaps    : 0
Recd. Paths    : 0
```

Node 4

```
# config>service>vprn 300
    route-distinguisher 200:200
    auto-bind l3p
    vrf-target target:100:100
    interface "toCPE4" create
        address 30.1.2.1/24
        sap 1/1/3 create
        exit
    exit
    static-route 40.1.1.1/32 next-hop 30.1.2.2
    bgp
        group "vrf"
            type external
            local-as 100
            neighbor 30.1.2.2
            peer-as 400
        exit
    exit
    no shutdown

# show router 300 bgp neighbor 30.1.2.2

=====
BGP Neighbor
=====
-----
Peer : 30.1.2.2          Group : vrf
-----
Peer AS      : 400          Peer Port      : 0
Peer Address : 30.1.2.2
Local AS     : 100          Local Port    : 0
Local Address : 0.0.0.0
```



- A. Type external has to be configured on Node 2 under group vrf
- B. Autonomous-system has to be configured on Node 4 under vprn 300
- C. Router-id has to be configured on Node 4 under vprn 300
- D. Router-id has to be added under BGP on Node 2
- E. EBGW will not work under VPRN

Correct Answer: B

QUESTION 4

Based on the configuration below, which statement best describes the reason why VPLS 101 is not up on all three nodes.

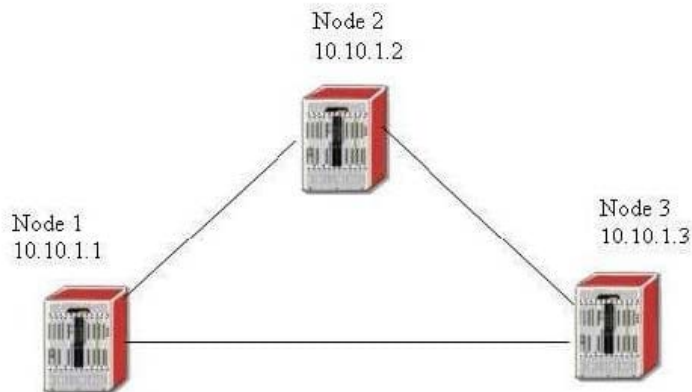

Node-1

```
config>service>
  vpls 101
  stp
  shutdown
  exit
  sap 1/1/5 create
  exit
  spoke-sdp 30:30 create
  exit
  no shutdown
  sdp 30
  far-end 10.10.1.2
  ldp
  keep-alive
  shutdown
  exit
  no shutdown
```

Node-2

```
config>service>
  vpls 101
  stp
```



```
shutdown
exit
spoke-sdp 40:40 create
exit
spoke-sdp 50:50 create
exit
no shutdown
sdp 40
far-end 10.10.1.1
ldp
keep-alive
shutdown
exit
no shutdown
sdp 50
far-end 10.10.1.3
ldp
keep-alive
shutdown
exit
no shutdown
```

Node-3

```
config>service>
vpls 101
stp
shutdown
exit
sap 1/1/5 create
exit
spoke-sdp 60:60 create
exit
no shutdown
sdp 60
far-end 10.10.1.2
ldp
keep-alive
shutdown
exit
no shutdown
```

- A. Service VC id has to match on all three nodes
- B. SDP id has to match on all three nodes
- C. STP has to be enabled on all three nodes
- D. No SAP is configured on Node-2
- E. Mesh-sdp has to be used on all three nodes

Correct Answer: A

QUESTION 5

VPRN 300 is configured on Node 3 and Node 4 with LDP and MP-BGP. No route can be found in the VPRN 300 routing table on both Nodes. What is the cause of the problem?



Node 3

```
config>service>vprn 300
  autonomous-system 100
  spoke-sdp 34
  vrf-target export target:100:101 import target:100:100
  interface "toCPE4" create
    address 30.1.2.1/24
    sap 1/1/3 create
  exit
exit
no shutdown
```

Node 4

```
config>service>vprn 300
  spoke-sdp 43
  vrf-target export target:100:100 import target:100:101
  interface "toCPE3" create
    address 30.1.1.1/24
    sap 1/1/7:3.4 create
  exit
exit
static-route 5.5.5.5/32 next-hop 30.1.1.2
no shutdown
```

- A. No static route configured on Node 4
- B. No LDP defined in the VPRN configuration on both nodes
- C. VRF-target does not match on Node 3 and Node 4
- D. Route-distinguisher configuration is missing on Node 3 and Node 4
- E. Encapsulation type on the SAP does not match on Node 3 and Node 4

Correct Answer: D

[Latest 4A0-110 Dumps](#)

[4A0-110 Practice Test](#)

[4A0-110 Study Guide](#)