



# 4A0-103<sup>Q&As</sup>

Alcatel-Lucent Multiprotocol Label Switching

## Pass Alcatel-Lucent 4A0-103 Exam with 100% Guarantee

Free Download Real Questions & Answers **PDF** and **VCE** file from:

<https://www.passapply.com/4a0-103.html>

100% Passing Guarantee  
100% Money Back Assurance

Following Questions and Answers are all new published by Alcatel-Lucent Official Exam Center

- ⚙️ **Instant Download** After Purchase
- ⚙️ **100% Money Back** Guarantee
- ⚙️ **365 Days** Free Update
- ⚙️ **800,000+** Satisfied Customers





### QUESTION 1

Using facility mode fast reroute, how does the PLR learn the address of the MP?

- A. The PLR issues an RSVP PATH message to the tail-end requesting the address of the MP.
- B. The PLR learns the address of the MP from the ERO.
- C. The PLR learns the address of the MP from the RRO.
- D. The PLR learns the address of the MP from the targeted RSVP Hello message.
- E. The PLR knows the address of the MP is the same as the tail-end router.

Correct Answer: C

### QUESTION 2

Click on the exhibit button below.

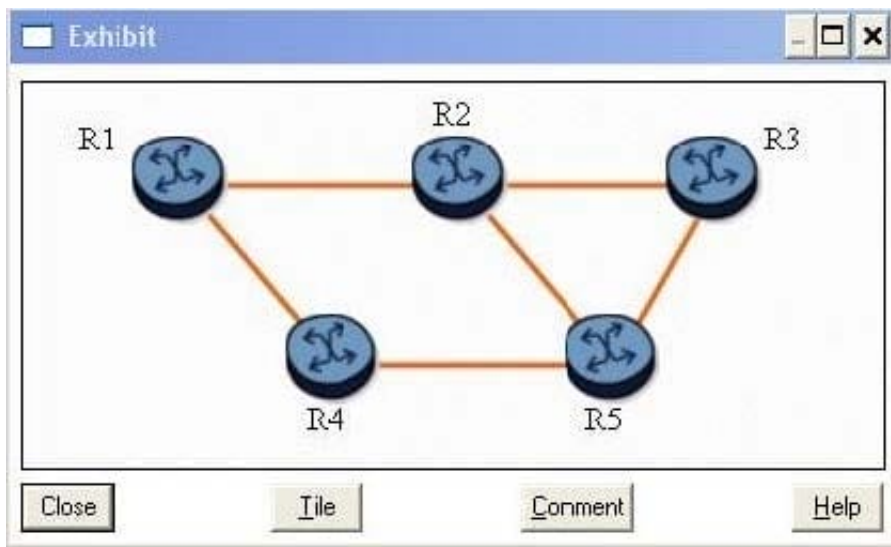

Assuming that LSP R1-R2-R3 requests the default fast reroute configuration, which router becomes a DMP for the detour tunnels?

- A. Router R1
- B. Router R2
- C. Router R3
- D. Router R4
- E. Router R5

Correct Answer: E

**QUESTION 3**

Fill in the blanks: A \_\_\_\_\_ device has all interfaces inside the provider domain, and a \_\_\_\_\_ device has at least one interface outside the provider domain.

- A. PE, P
- B. P, PE
- C. PE, CE
- D. CE, PE
- E. CE, P

Correct Answer: B

**QUESTION 4**

Click on the exhibit.

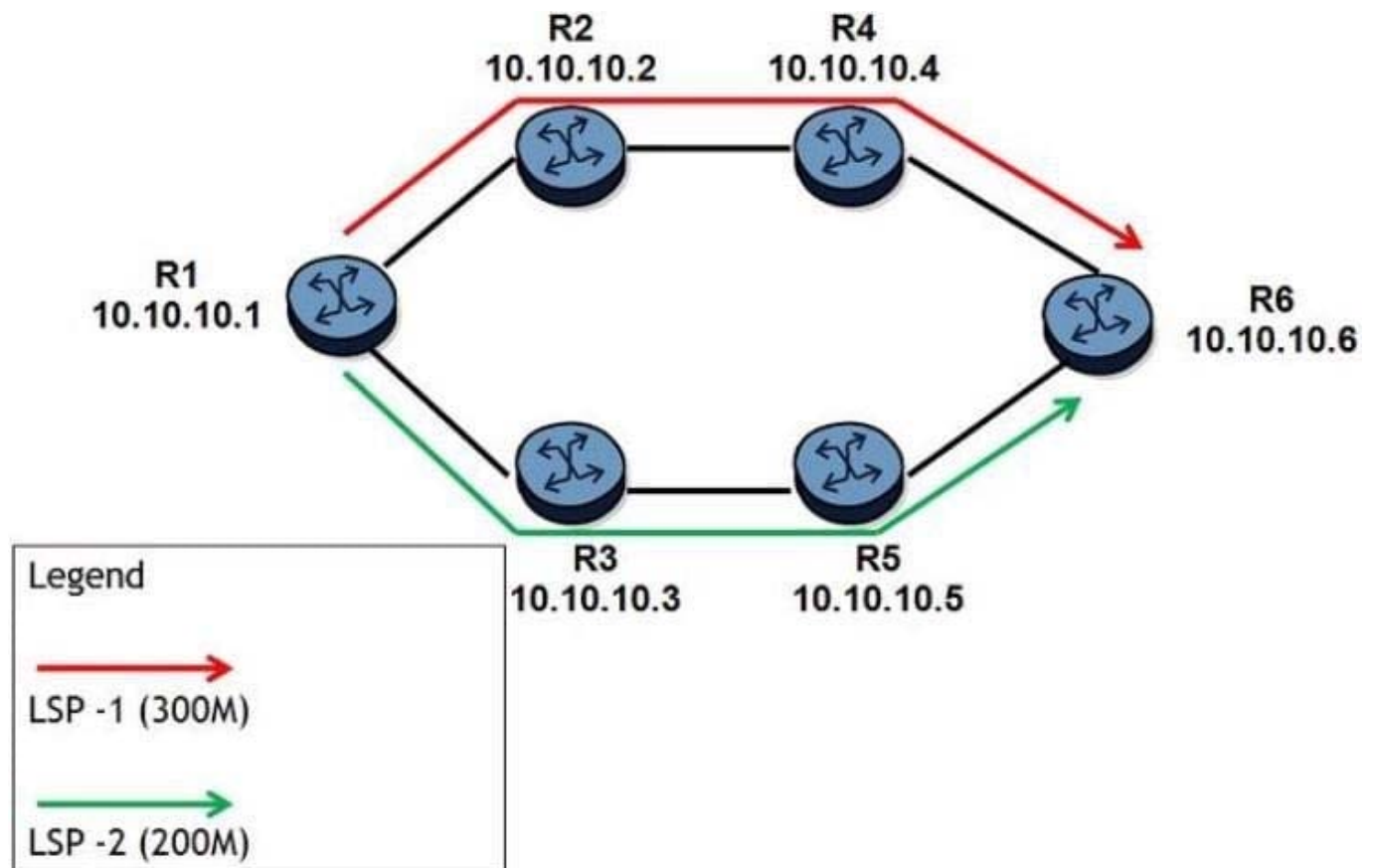

Initially, all links along the path R1-R2-R4-R6 have 400Mbps unreserved bandwidth and all links along the path R1-R3-R5-R6 have 800Mbps unreserved bandwidth. Shared Explicit reservation style is used and Make-Before-Break is enabled. Both fully loose LSPs have been signaled as shown. Later, the configured bandwidth for LSP-1 is changed



to 400Mbps. Which of the following is TRUE?

- A. After a new path for LSP-1 is established on R1-R3-R5-R6, the old path is torn down.
- B. After the old path for LSP-1 is torn down, the new path is established on R1-R3-R5-R6.
- C. LSP-1 will stay on R1-R2-R4-R6 because there is enough bandwidth on the existing path.
- D. LSP-1 will be torn down because CSPF fails to find a new path.

Correct Answer: C

---

#### QUESTION 5

In MPLS, labels are distributed in the opposite direction of the data flow.

- A. TRUE
- B. FALSE

Correct Answer: A

[4A0-103 PDF Dumps](#)

[4A0-103 Study Guide](#)

[4A0-103 Braindumps](#)